OUR PHONE NUMBERS
Business Office—206
News Office—205
Always At Your Service

The Coshocton Tribune

THE WEATHER
OHIO- Fair tonight and Sunday. Mild temperature.

FULL INTERNATIONAL NEWS SERVICE NEWS REPORT

AND TIMES-AGE

CIRCULATION BOOKS OPEN TO ALL

VOL. XIV, NO. 346. SATURDAY AFTERNOON, AUGUST 18, 1923. THREE CENTS

CHECKOFF IS PREVENTING A SETTLEMENT OF CONTROVERSY IN THE ANTHRACITE INDUSTRY

Coal Commission Reports Today President Coolidge On Positions Of Operators And Unions—Will Make No Recommendations Until Final Effort Of Rival Camps Fails Monday At Atantic City

By JACK CARBERRY.

NEW YORK, Aug. 18.—Activities in the anthracite coal controversy shifted to Washington today where the United Coal Commission was to report to President Coolide on the conference which began here Wednesday.

Meanwhile members of the operator's and miner's commissions virtually forced by the commission late yesterday to agree to resume negotiations were marking time until Monday morning when they will again go into joint sessions at Atlantic City in a last attempt to reach an agreement on a new contract before the present contract expires August 31

The coal commission's report to the president today will be without comment or recommendation, consisting solely of the diverging positions of the operators and miners as expressed in their letters and documents filed with the commission.

"If they are unable to reach an agreement at Atlantic City and another deadlock results the commission will then make its recommendations, said John H. Hammond chariman of 'the commission.

With denials from the commission, the operators and the mines that any pressure had been brot by either the commission or President Coolidge the breaking up of the deadlock was attributed to the commission's threat to issue a public statement on the matter In view of this, neither side could afford to turn down the commission's request to "get together" again as the commission statement undoubtedly would have contained harsh references to the position of both sides.

While no program has been announced for the resumed negotiations, it is announced that the checkoff and closed shop issues in the list of miners' demands will be passed over to the end of the conference—after an agreement has been reached on other points.

The operators' position, as outlined by Samuel D Warriner, is still one of opposition to the check-off They want an agreement to prevent suspension if a new contract is not signed and arbitration on points which cannot be agreed upon.

The miners have refused to indicate in advance what they will do, but have declared they will not arbitrate. The final statement of John L Lewis, president of the U M. W. of A. was that no coal will be mined after September 1, if a new contract is not signed by that time.

The miners' list of demands contains 11 points but actually only eight remain, as the operators have areed to abandon the 12-hour day, to arrane for quick disposition of grievances and to adjust rate sheets.

LIQUOR BAN HAS AIDED SALES OF PRECIOUS GEMS

LONDON, Aug. 19—Prohibition is giving a filip to the British diamond trade, according to London jewel merchants who declare that people in the United States—unable to spend their money on booze—are spending it on jewelry and precious stones instead.

They state that lately there has been a marked demand for precious stones of the cheaper variety from a section of the American public which hitherto has not displayed any desire for personal adornment of this sort.

Prohibition is entirely responsible for this, they declare, their view being that enforced abstinence leaves the middle and industrial class of the United States with money to burn, and this they are spending in jewelry and precious stones.

ART WORKS PICNIC, THOROLY ENJOYED, TO BE REPEATED

Hundreds Frolic Friday With Compliments Of Employers

LAKE PARK BUSY

American Art Workers were Saturday looking forward to the day next year when they can repeat the delightful picnic which they enjoyed Friday at Coshocton Lake Park.

From 3 30 in the afternoon until 11 o'clck at night they had fun in wholesale lots. The field events in the afternoon provided a form of entertainment seldom participated in by the daily workers and a band concert and mixed dance in the evening completed a "perfect day."

It is estimated that between 1,000 and 1,200 persons attended the festivities.

The picnic was arranged, and for the most part financed, by the American Art Works company. Basket lunches were provided by the workers' families and all the rest was provided by the company.

Both plants of the Art Works and the office were closed at noon. At 1 30 busses began moving employes from the north plant to the park, while trucks carried the family baskets.

At the park, everything was

(Continued on Page Six)

BLOCK AND HALF OF PAVEMENT IS RUINED BY LEAK

Approximately a block and a half of pavement on east Chestnut-st from Eighteenth-st west will have to be torn up and a new gravel "cushion" laid, as the result of a break in the water pipe line there this week

The water completely ruined the foundation of the pavement, and raised the bricks above their natural level

The water leak was discovered Thursday morning, and repaired before today was over. The leak was caused by a break in the pipe leading from the city pumping station to the reservoir

How much the work of repairing the street will cost, or how long it will take was not definitely known Saturday It is at present barricaded from Sixteenth to Eighteenth-st, and vehicles are compelled to detour.

TWO WOMEN HACKED TO DEATH AND PUT IN BOXES

Packing Cases, Nunie G. Tsekos, Mrs Catherine Adams & Mrs Natalie T

Following a family quarrel George Tsekos, an Albanian paper mill hand, of Franklin, N H killed his 28-year-old wife, Natalie, and her 70-year-old mother, Mrs Catherine Adams, hacked their bodies to pieces and placed them in two packing cases. He hired an automobile to carry the boxes to Medford, N H, where he threw them into a vacant lot. The suspicions of the chauffeur were aroused and he notified the police, who found the bodies and arrested Tsekos.

SOVIET EXTENDS LIMITED AMNESTY TO MANY REBELS

Thousands Are Affected By Decree Issued In Celebration

UNION IS FORMED

MOSCOW, Aug. 18—The Central executive committee of the Russian government has decreed limited general amnesty upon certain conditions, it was announced today.

Thousands are affected by the decree. Announcement was made in connection with the celebration of the formation of the union of Soviet republics. Those chiefly affected are peasants and workmen whose activities were not serious. In addition pardons are granted to many army deserters and to men accused of crimes due to unemployment.

DEPOSITORS IN THE WRECKED DAYTON BANK GET MONEY

DAYTON, Aug 18—Preparations were made this morning to meet the demands of depositors of the wrecked American National bank at the Merchants' National bank, which took over the affairs of the former following the crash caused this week when a shortage of over $300,000 was discovered.

Tellers at the Merchants' bank were ready with $1,400,000 to meet such demands as might be made during the day.

The American National was wrecked by its cashier, Fred W. Hecht, who is in jail, unable thus far to give $50,000 bond. He is technically charged with having embezzled $10,000 altho his actual shortage was found yesterday to be $315,000.

What Hecht did with the money is not known He has accounted for one loss of $30,000 in a produce partnership with Alex Skilken, now under sentence to Atlanta prison, for violating the liquor laws Hecht says he lost $25,000 more in the Trisler garage venture which went into the hands of a receiver yesterday Hecht declared he had been blackmailed to a very large extent and it is presumed that the detailed statement given the federal authorities yesterday deals with this phase of the wreck

Friends will not make an effort today to effect Hecht's release on $50,000 bail unless it is reduced to $25,000 which they have asked

Federal authorities are continuing their investigation of the bank wreck

KENT BANK CLOSES, PROBE IS ORDERED

KENT, Ohio, Aug 18 The Kent Savings & Loan Co closed its doors today The suspension followed application by Attorney General Crabbe to enjoin the institution from doing business, following an investigation by the state securities department All depositors will be paid in full according to Attorney Green, representing the attorney general.

WHOLESALE PRICES DECLINE IN JULY

WASHINGTON, Aug. 18—Wholesale prices declined 1 1-4 per cent in July, while from April to July the drop was 5 per cent the department of labor announced The largest decrease in July was in the group in cloths and clothing, due mainly to declines in cotton goods and raw and spun silk The decreases in this group was over 2½ per cent

Chemicals and drugs declined 2 1-4 per cent from the June level

In the group of farm products advances in corn, cattle, hogs, eggs, hops, onions and potatoes were more than offset by declines in wheat, oats, rye, lambs, cotton, beans, alfalfa and hides causing a net decline of over 2 per cent

Decreases approximating 2 per cent were recorded for the group of metals and metal products and building materials while smaller decreases took place among foods, fuel and lighting materials and miscellaneous commodities

AGENT ATTENDS OHIO CONFERENCE

G C Musgrove went to Columbus Saturday to attend a conference of Ohio's county agents. The conference was called for the purpose of making plans for next year's farm bureau membership campaign.

MILLION DOLLAR BLAZE IS HELD IN CHECK BY EARTH WORKS HASTILY THROWN UP

River Of Burning Oil Threatens Homes And Shipping In California's Greatest Oil Port—Electric Spark Ignites Huge Tank

LOS ANGELES, Calif, Aug 18—Only a hastily erected wall of dirt, ten feet high and 50 feet wide, early today held in check a river o ffire threatening to destroy vast property in the Point Firmen district, the greatest oil port in California. If the river of flame originating in the General Petroleum Company's crude oil storage tank, with a capacity of 500 barrels break the impromptu barrier hundreds of homes will be in danger and beyond them wharves, warehouses and shipping would be fuel for the blaze.

Scores of tired men, sweating, half naked, toiled like slaves today to prevent passage of the river of fire. Already the damage is estimated in excess of $1,000,000. Since the fire started yesterday afternoon, from an electric spark atop the enormous tank, shipping has been ready to flee should the flames pass the dirt barrier.

More than a thousand, women and children have fled from their homes and the number is being added to constantly as the cauldron boils over, spilling its flaming content which instantly forms a stream and heads down a canyon toward the makeshift dirt barrier

Imperilled householders continue to vacate their homes, taking as they go, such effects as they can carry.

The mighty tank today continued to belch flame like a Mount Etna and a pall of smoke is settling over the old port of San Pedro

Despite the terrific heat, firemen reinorced by droves of volunteer helpers are sticking to their effort to halt the fiery river. Abandoning hope of saving the company's oil stores nearby. Every effort early today was concentrated on saving the harbor

Woman Holds The Third Corner Of Eternal Triangle

CLEVELAND, Aug. 18—A new angle of the eternal triangle today resulted in the arrest of Mrs. Edith Sims, 22, on a charge of bigamy and of her husband, Walter Sims, 28, and the third party, William Burns as "suspicious persons."

Mrs. Sims, according to the story she related to the police captain, was married in March, 1919. For a time all went merry but as the honeymoon waned, Burns entered the picture.

The husband learned of it, and paraphrasing an old song, stated "if you ain't got no money you needn't come around."

Burns had.

In March, 1920, a bargain was struck and for $25 well and truly paid, according to the story related by Mrs. Sims, Sims parted with all his "right, title and interest" in her affections.

Things went fine until the other day, Mrs. Sims longed for freedom. Today she went to the police for advice as to how to secure it. When she finished her story, the matron took charge of her, and the charge of bigamy was formally made, while police brot in quondam husband and lover for their part in the transaction.

FORMER RESIDENT OF NEW MOSCOW DIES IN NEWARK

George F Smailes, 69, former resident of New Moscow, died suddenly at his home in Newark Friday night. Hardening of the arteries is believed to have been the cause of his death.

Mr Smailes moved to Newark about 20 years ago Previous to that time he resided in New Moscow He was a contracting carpenter He was also an accomplished musician, and taught music in the schools of the western part of the county for many years

He was a member of the Methodist Episcopal church and the Knights of Pythias lodge

He is survived by his widow and a son, Edwin of Newark two daughters Mrs Lewis Gibson of Clafants vicinity and Mrs Pound of Newark, a brother, T W Smailes of Coshocton and a sister, Mrs Viola Ogle, of Coshocton

Arrangements for the funeral services had not been completed Saturday

Tonsilectomy

Miss Winifred Hackenbaugh of West Lafayette, underwent an operation for the removal of her tonsils at the City hospital Friday. It was performed by Dr Moore head of West Lafayette and Dr A W Shaw

JUDGEMENT IN GEO MURPHY CASE IS POSTPONED SAT.

Judgment in the case of George Murphy, of John st, charged with furnishing intoxicating liquor to Aquilla Lowery, was postponed by Mayor W S Tish and Murphy was returned to the county jail following a trial held before the mayor Saturday morning

Lowery was the only prosecuting witness Murphy, his wife and Mrs Jack Clendenning testified for the defense

Lowery stuck to his original story that he had purchased liquor from Murphy He was arrested after he had told police a story about buying the liquor and missing a sum of money after he purchased it He pleaded guilty to a charge of receiving intoxicating liquor

The witnesses for the defense testified that Lowery was drunk when he arrived at the Murphy home and that he did not get any intoxicant there

Murphy is being held in jail on an old charge of manufacturing intoxicating liquor, pending the outcome of the new charge.

FALL HUNTING TO OPEN OFFICIALLY ON SEPTEMBER 15

Squirrel Season Continues Till Oct. 20, Inclusive and Bag Limit Is 5

Hunting season will officially open on September 15 was the announcement made Saturday by Frank E Wisenburg, local township clerk.

The Coshocton nimrods are anxiously waiting the opening of squirrel season, which ushers in the hunting season, September 15, on Saturday

The open season for squirrels is from September 15 to October 20 inclusive. The bag limit is five

The land owners and farmers thruout the county have been requested by both city and county game hunters to grant permission to those who ask permission to hunt The local hunters say that a day's hunt is a real treat after being penned up at work each day

According to Mr. Wisenburg, who sell hunting licenses, the hunters thru their money paid out for licenses are paying for all the work in restocking with fish and game and for all activities of the Fish and Game Division without cost to the tax payers

There is a law against hunting for squirrels, rabbits and other furbearing animals on Sunday No furbearing animal is allowed to be shot or killed after sundown, according to Mr Wisenburg The use of the ferret is prohibited

Following is the schedule showing the open season for hunting all kinds of game during 1923-24, which

(Continued on Page Six)

ROBERT R. MURDOCK DIES SATURDAY AT 817 KENILWORTH-AV

A complication of diseases caused the death of Robert R Murdock, aged 66, at his home, 817 Kenilworth-av, Saturday morning at 5 'clock. For the past five years he had been in poor health

Robert Murdock was born in Sterling, Scotland, March 25, 1857 He was married to Agnes McInnis, in Scotland in 1875. They came to this country 40 years ago.

Mr Murdock was affiliated with the United Brthren church in Shawnee. He was a diligent student of the Bible and was sincere in his faith

Mr. and Mrs. Murdock have been residents of this city for the past 20 years.

The widow and the following children survive Mrs John Kinney, Mrs Edwin Eddy, Mrs. Thomas Clough, Robert, Abram and Donald Murdock, all of this city, Mrs. Stacey Howell and John Murdock, of Roscoe and Mary Murdock, of the late residence, Sixteen grand children also survive. One brother, James H Murdock, of McKeesport, Pa, two sisters, Mrs. Elizabeth Laird, of Pleasant Valley and Mrs Margaret Orr, of Scotland, survive

The funeral services will be held Monday afternoon at 2 o'clock at the late home in charge of the Rev L J Hopper, pastor of the local U B church Burial will be made in South Lawn cemetery

FATHER OF MAN HELD FOR THEFT FURNISHES BOND

Gilbert Dickerson was released from the county jail Saturday, when his father, George Dickerson of Roscoe vicinity furnished $1000 bond for his appearance before the common pleas court on a charge of stealing

He was arrested in connection with the theft of two diamond rings from Mrs J R Lrooge of Akron, at the Curry Apts August 1

Following a domestic quarrel, Dickerson reported to police that his wife had stolen the rings and that he had seen them When Mrs Dickerson was arrested she told police that her husband was the person who stole the rings

She is still in the county jail.

CONGRESS WILL BE ASKED TO REDUCE TAXES IN FAIRNESS TO BUSINESS, BY PRESIDENT

New Revenue Sources Will Be Sought Thru Reduction Of Surtaxes Fifty Per Cent—Would Lighten Small Income Burden And Bring Out Some Of Fifteen Billions Now Sunk In Tax Free Securities

BY W. H. ATKINS

WASHINGTON, Aug. 18—Lower taxes will be strongly recommended to the next congress by President Coolidge, it was learned today. The president will seek a better adjustment of the tax burden, to satisfy urgent demands from all classes that the present revenue law is operating unfairly, actually deprives the government of larger revenues, and that it should be radically revised.

Secretary Mellon, in his report to congress which will be cited by the president in his message will urge that congress make possible the creation of new revenue sources by lowering surtaxes. Secretary Mellon will recommend a reduction to a 25 per cent sur tax bracket from the present level of 50 per cent

Adoption of a lower surtax proposal, the administration contends will make it easily possible to lower the income tax rates on moderate incomes. Most of the discontent now evidenced from high federal taxes is the result of the present high scale of rates on small incomes below the $5,000 class. Men with moderate incomes are hardest hit in present application of the revenue act, for they constitute the larger percentage of the country's tax payers, tho not the major share of the taxes collected. Mellon will stress the need of action by congress to lift the tax yoke off industry to permit the spread of capital into new channels, out of the hiding places into which wealth has gone since the prohibitively high sur taxes was authorized.

The treasury's view today was that only by this method will it be possible to secure an equalization of the tax burden. The administration will renew its fight against tax free securities. The treasury today estimated that $15,000,000,000 of American wealth is now sunk into tax free securities from which the government obtains no revenue. This wealth, officials said, can partly be influenced into productive fields if the exemptions now in force are lifted This must be done, they said, if a better readjustment of the tax problem is to be accomplished.

U. S. Envoy to Japan Presents Credentials

Cyrus E. Woods

Cyrus E. Woods, new American Ambassador to Japan, is shown as he left the royal palace in Tokio, where he presented his credentials of office to the Japanese Prince Regent

ANONYMOUS TIPS OF LAW VIOLATION ARE NOT WELCOME

Sheriff And Mayor Declare Such Information Is Useless

Unsigned letters and anonymous telephone calls reporting infractions of the law are worse than no report at all, Sheriff Ernest Darr declared Saturday.

Almost daily the sheriff receives a number of unsigned letters, complaining of law violations in different parts of the county, and often persons will telephone a complaint into his office, and refuse to give their names

Such reports will not be considered the sheriff declared, and asked that all complainants make their identity known

Information is gladly received by the law enforcement officers, but the source of the information must be known before it can be accepted Any information received will be treated with the strictest confidence, Sheriff Darr said, but he prefers to do without the information to the annoyance of anonymous letters and telephone calls

The same condition holds true for the police station, Mayor W. S Tish declared Saturday

Accounts Filed

The first and final account of the estate of Rebecca Wyland, deceased, has been filed in probate court by Carl D. Laughlin executor

George W. Cassingham, as executor of the estate of Alexander McDonald has filed his first and final account of the estate in probate court

The first account of the estate of Martha Derr deceased has been filed in probate court by Ralph Derr, executor of the estate.

CLOTHING MAKING WILL BE TAUGHT BY FARM BUREAU

Mrs. Blanche Bowers, clothing specialist of Ohio State University, met with Mrs. C. V. Croy, Mrs. G. T Vinsel and County Agent G C. Musgrove at the local farm bureau office Friday afternoon to assist in making first arrangements for the clothing project to be carried on by the county farm bureau during the coming winter The aim of the project will be to teach women and girls of the rural districts the fundamentals of making clothes

A project of somewhat similar nature to the one now being arranged was the dress form project, successfully carried out in Coshocton co a number of years ago The clothing project will, however assume much larger proportions

Late in October the first of a series of three meetings will be held at County Agent Musgrove's office at which the specialist from teh Ohio State University will instruct township leaders in the principles of clothes making The township leaders will then instruct community leaders thru called township meetings and the latter in turn the women and girls in their respective communities

BATTERY SERVICE STATION SOLD

The Motor Battery Service station at 617 Main-st has been sold by the owner Lewis Meter to H F Campbell of Ypsilanti Michigan.

The new owner will take possession immediately He has had 20 years experience as a battery and radiator repair man His plans are to establish a modern service station and automobile laundry repairing and installing both batteries and radiators.

NewspaperARCHIVE®

NewspaperARCHIVE®

THE COSHOCTON TRIBUNE and TIMES-AGE
Entered as second class matter at the postoffice at Coshocton, Ohio.
Published each evening and Sunday morning by The Tribune Company.

RATES OF SUBSCRIPTION

In City, By Carrier		Four Weeks	.60
Per Week	$ .15	Nine Weeks	1.00
Per Year	7.00	Six Months	2.50
By Mail		One Year	4.50
One Week	.15		

ROBERT E. WARD, INC.
Foreign Advertising Manager
Western Office Eastern Office
Brunswick Bldg. Mallers Bldg.
501 Fifth Ave., 5 S. Wabash Ave
New York. Chicago.

Member Audit Bureau of Circulation
Select List of Ohio Daily Papers
Ohio Associated Dailies

FULL I. N. S. DAILY PRESS REPORT

On With The Persecution

THE Bureau of Immigration is undertaking to nullify, in the case of five former political prisoners, what President Harding did for them a few weeks ago in his order of commutation. It is proceeding with their deportation under warrants filed with the Department of Labor in 1919. Only intervention from Washington, says the Commissioner of Immigration, can save the men from banishment.

Joe Graber, one of the beneficiaries of the dead President's favor, has lived in this country 15 years and has an American wife. James Slovick was exiled from Russia in 1905 for his activities against the Czar. Peter Green, born in Bohemia, has failed to produce proof that his father is an American citizen. Don Sheridan and Richard Brazier are British subjects.

Efforts are being made in behalf of these persecuted men, but as the immigration officials appear to have no option in the matter effective intervention can come only from the President or Secretary of Labor. For Washington authority to let the matter go to the courts for decision would be to thwart the apparent wish of the late President.

The Labor Department could have overlooked these warrants, granted under the same conditions of passion and disregard for civil and human rights as those under which the men were railroaded to prison. That it failed to do so indicates that the spirit of persecution still watches with frightened eyes the recourses of liberty and bears tales of treasons, stratagems and spoils to sympathetic ears within the Government.

Oil Rights And Recognition

THE amenities seem to have been more than preserved in the dissolution of the Mexican-American conference on questions touching the recognition of the Obregon Government by the United States. Representatives of both nations compliment one another for the frankness and courtesy with which the consultations have been carried on. In addition, a respect for the Mexican Government may be read into what Mr. Warren says, and a lessening or even a complete subsidence of Mexican popular hostility to the United States in the remarks of Senator Roa.

These are happy elements in a delicate situation. Even happier is the report that the minutes of the conference will satisfy the American State Department. But such details as are disclosed with regard to the American petroleum rights make it a question as to how much progress has been made. The rights of Americans who acquired petroleum lands prior to May 1, 1917, and worked or announced an intention to work them are affirmed. But these rights, in a restricted form unsatisfactory to Americans, had already been admitted by Mexican courts. There is nothing in the reports of the recent conference to indicate any new concession on the part of the Obregon representatives. On the other hand, rights of Americans who had not worked their lands or given notice of intention to work them are apparently not to be approved by Mexico.

There is thus no specific ground for an expectation of recognition under the conditions laid down by Secretary Hughes. Perhaps the State Department may consider a modification of its former attitude, entertaining the idea of recognition and the fighting of the battle of American oil owners by other means than those it has in the past approved of. But this would mark a definite change in a consistent American policy.

The Miners' Peace Offer

WHEN the anthracite miners' representatives offered to withdraw the demand for the check-off, on condition that the operators give up their own check-off system, they took a step that made a peaceful settlement more than likely. It was a course too that the miners could well afford to take. In comparison with the eight hour day and a favorable wage scale, which the men seem likely to get without a strike, the check-off is an issue lacking substance.

As a means of collecting union dues thru the employer, the check-off, at least among large industries, is peculiar to the bituminous coal mines. While it is a convenience to the union to get its contributions by deductions from wages, especially in scattered communities such as center about many of the soft coal mines, it is by no means a necessity. Other unions, including those that are even more highly organized, have got along without it. The check-off has long been used by coal operators and other employers as a means of collecting bills due from employees to stores owned by the employing companies; similarly the miners sought to adapt it for their collective good.

By shelving this shadowy issue President Lewis and the other leaders of the miners probably have avoided a strike that might have proved as unfortunate for the organized miners as for the anthracite consuming section of the country. The way is now partially clear for settlement of issues of genuine importance. The operators have agreed to abolish the twelve hour day and have accepted in principle the universal eight hour day. Tho they so bitterly resented the check-off, they will not contest the recognition of the union of which the check-off was a symbol.

Such actions as that of the miners' leaders yesterday offer hope that the unions in the anthracite field may rise to the opportunity set forth by the Coal Commission, and, by an exercise of industrial statesmanship, prove their right to the permanent and important place in this public utility which the Commission held that it was desirable for them to assume.

Over The County

ORANGE

At the home of Mr. and Mrs. H. F. Davis, of Orange on Wednesday evening, August [illegible] occurred the marriage of their daughter, Miss Dale Davis, to Harry Aufderheide. The Rev. David A. Keene, of Fresno united them in marriage with a ring ceremony. The bride was attired in a canary colored dress tastefully trimmed with white satin ribbon and was attended by her sister, Miss Maude Davis, dressed in the same colors. The groom was attended by a friend, Wesley Smith. Miss Maude Davis and Miss Aufderheide at the piano played [illegible] and they accompanied Jack Berlin who [illegible]. Refreshments of [illegible] and ice cream were served. The table was adorned with flowers and [illegible] ribbon bows the favorite color of the bride. The following guests were present: Miss Emma McGregor and Mr. and Mrs. Jack Berlin, of Coshocton; Wesley Smith and Helen Richmond, of Orange; George Felver, of Akron, and Mr. and Mrs. Keane, of Fresno.

Mr. and Mrs. Aufderheide left Thursday for a visit to East Liverpool with the parents of the groom Mr. and Mrs. Henry Aufderheide, and other relatives. On their return, they will remain for a time with Mr. and Mrs. Davis until they get possession of their home near Isleta.

The bride has been pianist at the Orange church. Both have many warm friends who expressed their congratulatitons with a number of beautiful and useful presents.

BOWMAN

Mr. and Mrs. Charles Hooker and children Eileen and Roy visited recently with the former's mother, Mrs John Hooker, of Coshocton, Mr. and Mrs. J. H Snedeker and family of Coshocton, visited Sunday with Mr. and Mrs. William Kimberly and Mrs. Della Kimberly.

Miss Winogene Randles is visiting this week with Miss Lola Foster and Miss Bernice Darr

Mr. and Mrs. Joseph Randles Mr. and Mrs. Homer Darling and Mrs Ina Kimberley visited recently with Mrs. Rebecca Randles, of Warsaw.

Miss Evelyn Randles has returned home after spending a few days at the home of Mr. and Mrs. Everett Foster, of Route 7

Mr. and Mrs. Glenn Harrah and family spent Sunday at Coshocton Lake Park.

Mr. and Mrs. Ray Kimberley and children Walter and Doris, of Columbus, visited recently with Mr and Mrs. Joseph Randles and Mr. and Mrs. Homer Darling.

Miss Beatrice Harrah visited Tuesday with Evelyn and Bernadine Randles.

Miss Ethel McCoy and Harold Speaks took supper Thursday evening with Mr. and Mrs. Homer Darling.

A large barn on the Joseph Neldon farm was struck by lightning during the storm early Sunday morning and burned to the ground.

Mr. and Mrs. Forrest Speaks entertained Sunday at dinner: Mr. and Mrs. C. M. Hooker and children, Mr. and Mrs. J. B. Speaks, Mr. and Mrs. Lemuel Bible and son of Columbus. Mr. and Mrs. Herbert Bible and son, of Coshocton, Ethel McCoy and Harold Speaks.

Mr. and Mrs. Howard Randles had as their dinner guests Sunday: Mr. and Mrs. Joseph Stewart, Mr. and Mrs. Grant Bantum, Mr. and Mrs. Frank Bantum, Mr. and Mrs. Joseph Randles, Mr. and Mrs. Homer Darling, John, Mary, Ruth and Jack Bantum.

Mr. and Mrs. Charles Hooker and children Eileen and Roy called on Harry Kaser and family Monday evening.

Mr. and Mrs. Joseph Neldon and Miss Grace Neldon are spending a few days with Mr. and Mrs. Ray Neldon.

Mr. and Mrs. Lorenzo Hooker, of Akron visited Wednesday with Mr. and Mrs. C. M. Hooker

Mr and Mrs. James Harrah and daughter who have been visiting with Mrs. Harrah's parents, Mr. and Mrs. Larwell Shrimplin returned to their home in Akron, Sunday.

A picnic dinner will be given on the lawn at the Prairie Chapel church, Sunday, August 19, after services, in honor of the pastor the Rev. E. O. Vice and family.

TRINWAY

Several from this place attended the Sunday school picnic at Union Saturday.

Mrs. L. L. Wright attended the Sunday school picnic at Millfork, Saturday

The W C T U will meet Thursday evening at the home of Mrs. J. T Goff. A good attendance is desired as this will be meeting for election of officers

Mr and Mrs Clark Severns spent Tuesday in Columbus.

Marcena Cox, of Granville, returned to her home Tuesday evening after a week's visit with relatives here.

Mr. and Mrs Clyde Ridgway, of Spencer, W Va., formerly of Trinway, called at the home of the former's sister Mrs. Glen King, Monday evening Mr. and Mrs Ridgway expect to move to Zanesville in the near future

Mrs Edward Evans who has been seriously ill for some time was again removed to Bethesda hospital Zanesville, last week, where she underwent another operation Mrs Evans' condition is quite serious

Mrs Joseph Norris attended the Baptist Assembly at Granville last week.

Mesdames Jennie Cox Lucille Henderson and Mary Foorman entertained Tuesday afternoon in the interest of the W. F. M. S. at the home of the first named person. Some 10 guests were present and a neat sum realized for the society.

Wm. Cox, Jr., left Sunday for Newton, Pa., where he will make his home for sometime with his sister Mrs. Erwin Breithaupt.

Mrs. Mary Spease and Mrs. Nettie Cox spent Tuesday, in Zanesville.

FLUSH THE KIDNEYS BEFORE BREAKFAST

Drink Lots of Water, Also Take a Little Salts if Back Hurts

No man or woman can make a mistake by flushing the kidneys occasionally, says a well known authority. Eating too much rich food creates acids, which excite the kidneys. They become overworked from the strain, get sluggish and fail to filter the waste and poisons from the blood. Then we get sick. Rheumatism, headaches, liver trouble, nervousness, dizziness, sleeplessness and urinary disorders often come from sluggish kidneys.

The moment you feel a dull ache in the kidneys, or your back hurts, or if the urine is cloudy, offensive, full of sediment, irregular of passage or attended by a sensation of scalding, begin drinking a quart of water each day, also get about four ounces of Jad Salts from any pharmacy, take a tablespoonful in a glass of water before breakfast, and in a few days your kidneys may act fine.

This famous salts is made from the acid of grapes and lemon juice, combined with lithia, and has been used for years to flush and stimulate the kidneys, also to help neutralize the acids in the system, so they no longer cause irritation, thus often relieving bladder weakness.

Jad Salts is inexpensive; makes a delightful effervescent lithia-water drink which everyone should take now and then to help keep the kidneys clean and active and the blood pure, thereby often avoiding serious kidney complications. By all means have your physician examine your kidneys at least twice a year.

ISLETA

Mr. Dickerson of Cooperdale is visiting his daughter, Mrs. Clarence Hammersley.

Mrs. John Fletcher is visiting relatives in Caldwell, Ohio.

Dennis Troendly has begun the construction of a large new barn.

Mrs. Mary Loveless will build a new dwelling house on her farm at Shady Bend soon.

About 100 persons attended the Neighbor reunion.

Mrs. Clarence Fretague of West Lafayette has been visiting relatives here.

Mr. and Mrs. Willis Daugherty and family were in Coshocton last Saturday.

Mr. and Mrs. Beggart celebrated their wedding anniversary Wednesday night.

Mrs. Clarence Nelson of Akron called on friends in Isleta this week.

David Norris of Canal Lewisville called on his brother, Burr Norris recently.

Asa Bluck has purchased a new Ford coupe.

Hervey Welch has returned from a business trip to Pennsylvania.

Miss Margaret Calhoun spent a few days with relatives in Coshocton.

BAKERSVILLE

Mr. and Mrs. Roy Mizer and children spent Friday evening in Newcomerstown.

Mr and Mrs. Lawson Everhart, son Lorin, and daughter Frances, spent Sunday with relatvies in Dover.

Mr and Mrs. William Gorseline, of Kewanna, Ind., are visiting with the families of Jesse Riggle and Alex Fenton, and other relatives at this place.

Mrs W C Hawk spent Thursday with Mrs. John Leech and daughter Iva

Miss Mary Chamberlain has returned to her home in Canton after a week's visit with relatives here.

Jacob Rahmer and Clifford Fenton spent Saturday and Sunday with relatives in Cleveland.

Mr and Mrs Daniel Zimmerman and son Lester and Charles Lorenz and family spent Sunday at Coshocton Lake Park

Miss Hope Riggle of Derwent, O., spent a few days with her grand parents, Mr and Mrs Jesse Riggle

Mr. Ed. Cox and son Earl, of, Dover, spent the week end with her mother, Mrs. W. C. Hawk and brother Lomon and family.

Mrs. Jacob Mizer and daughter Margaret o,f Evans Valley, spent Sunday and Monday with the former's parents, Mr. and Mrs. Alex Fenton.

Wesley Bronson of Waynesburg, and Mr. and Mrs. Clarence Stephon, of Dover were called here on account of the illness of Mrs. Bronson who is afflicted with appendicitis.

Mr. and Mrs. R. T. Leech and Mr. and Mrs. Andrew Leech and daughter Roberta spent Sunday in Coshocton.

Mr. and Mrs. Milo Helmereich and daughter Helen spent Sunday with her mother, Mrs. Brice Miller and family.

Miss Edith Miller, of Stonecreek, is visiting with relatives at this place.

FRESNO ROUTE 4

Rev. Leider and family are spending their vacation at Columbus, Somerset and Zanesville.

Mrs. Reno Getz and daughter and Miss Esther Doll, of Baltic, called on Mrs. William Engel Wednesday afternoon.

Mr. and Mrs. Jacob Stilgenbauer returned to their home at Glenmore, Thursday after spending two weeks with relatives here and in Coshocton.

Carl Krugg and family and Mrs. George Huber and daughter Elsie of Akron, are visiting with friends here. Mr. and Mrs. Krugg will leave for a short visit with relatives in Columbus, Dayton and Cincinnati.

Ernest Lorenz and family and Mrs. George Welling and two sons attended the Cline reunion at Strasburg, Sunday.

Mr. and Mrs. William Engel entertained at dinner, Sunday, Mr. and Mrs. C. A. Krugg, Arline and Lucile Krugg, of Akron, Mr. and Mrs. William Miller, Mrrs. John Scarr, Wade Miller, Lucinda and Undine Miller of Halifax.

WEST LAFAYETTE

G. W. Brownfield who has been visiting for several weeks in the Otsego community returned home last Thursday.

Mr. and Mrs. G. W. Hill and family spent the week end at Buckeye Lake.

Mr. and Mrs. A. H. Loveless and family were Sunday visitors with the Roy Van Dusen family.

Mrs. C. E. Nelson, of Akron, came Saturday for a few days visiting with friends and relatives.

Mrs. C. W. Scott, who visited last week with her mother-in-law, Mrs. John Scott, in Lewisville, returned Monday noon.

Mrs. Thomas Ramsower, of Dennison, spent the week end with her parents, Mr. and Mrs. George McGregor.

W. E. Reed and F. J. Powell will handle your letters and read your postal cards for the next four years.

Mr. and Mrs. Walter Farrell and daughter spent Sunday with relatives in Newark.

Ira Loos, of Laporte, Ind., is visiting his father, A. H. Loos, and other relatives and friends.

Mrs. G. Larcomb, of Coshocton, and her sister, Mrs. Al Whagum, of Coshocton, visited with Mrs. Clyde Brownfield, Monday evening.

Russell Werts, of Akron, was called here Tuesday by the serious illness of his brother, John, who came home in the early summer months from Arizona.

Mr. and Mrs. Fred Shear and daughter ,of New Philadelphia, were callers Sunday afternoon with the Lee Jennings family.

WARSAW ROUTE 2

Mr. and Mrs. Howard Sproul have as their guests this week, Mr. and Mrs. George Latorte, of Barberton, Mrs. Leibeg and daughters of Cuyahoga Falls, Mr. and Mrs. H. A. Koch, of Mt. Vernon, Miss Alma Koch, Miss Lilian Dickerson and Mrs. Hattie Dickerson.

Miss Ettie Sharpless of New York and Mrs Vite O'Brien are spending their vacation at the home of their mother, Mrs. Clara Sharpless.

Mrs. Moorehead of Zanesville and Mrs. Will Trego spent the week end at the home of Mr. and Mrs. Bert Dickerson.

The Rev Mr Perry spent Saturday night at the Lonnie Darr home.

Miss Stella Thompson of Alliance is visiting her aunt, Mrs. M. Thompson, of Cooperdale

Ford Ramsey lost the thumb of his right hand while working with his engine

Miss Hazel Hall, of Roscoe, is spending a few days vistiing her sister, Mabel, at the E. E. Reed home.

The fourth quarterly meeting will be at Union church the afternoon of Aug. 21.

Quite a few on this route attended President Harding's funeral.

Mr. and Mrs. Frank Johnston and children, Brice and Maria, shopped in Coshocton Tuesday.

ABE MARTIN On Attending to Our Own Affairs

TELL BINKLEY PUTTIN'.

So many people are interested in ever'thing 'cept ther own affairs. "I'm watchin' th' outcome o' th' mixup out at Los Angeles, where th' little Case gal had a blowup with her husband. His folks have been givin' her th' hot end of it an' I want t' see her trim 'em," said Jake Bentley, t'day, whose farm is covered with mortgages an' his wheat's rottin' in th' shook. "I've been a readin' ever' line printed about th' senatorial election out at Minnesota with th' greatest interest," remarked Joe Moon, this mornin'. Joe Moon's wife hain't been seen since early in April, an' he has a sentence of one t' fourteen years hangin' over him, an' is ineligible t' th' poor farm, as he has no residence here. "I've given a whole lot o' thought t' th' Ruhr situation," said Druggist Art Smiley, last evenin', "an' nothin' since th' Alaskan seal controversy has given me as much concern." Art's household goods wuz seized Monday, an' Tuesday he wuz summoned t' appear in Federal court fer usin' th' liniment bottle twice. "I want t' see her git th' law's limit," said Mrs. Tilford Moots, while discussin' th' case of a woman that shot a drunken brute. "I've been all worked up over this husband shootin' business fer over a year, an' ther's too many purty faced women firin' around at random." Mrs. Moots has five children an' no pump. Her car is out o' commission an' a deserted sister lives with her. Her husband's arm's in a sling an' he has a split ear an' he eats downtown. She only belongs t' three clubs on account of her ugly personality, an' one of her daughters talks some o' runnin' off. "A feller kin learn somethin' new about golf ever' day," says Tell Binkley. "I've studied th' sport fer 'leven years, an' when I hain't on a jury I play all th' time." Tell Binkley has an aged mother an' enlarged liver that should occupy his mind. Besides, ther's civic questions that he should study. Also th' question o' meetin' his financial obligations. He can't git trust nowheres an' plays golf with found balls an' an umbrella handle. Th' Colonial Whist Club took up several questions last week—"The Militant Woman," "Th' Screen as a Livelihood," "Does a Commercial Career Dull Woman's Finer Sensibilities?" an' "Prehistoric Gowns an' Ther Adaptability t' th' Present Age." Not a word wuz said about hash, or husband holdin'. Th' members are all in bad at home. Ther husbands are either scattered an' one, or huntin' new soul mates, or new resturints. Newt Purviance is jest worryin' himself sick over th' whitewashin' o' th' Hall-Mills case. He's only cultivatin' seven acres out of 160 this year an' hain't washed his car since Christmas. His wife went on a visit an' jest stayed an' his 14-year-ole dauhter is an' expertswimmer without a friend t' guide her. An' we find it th' same with eer-buddy we talk to. They all seem t' be worked up an' concerned about ever-thing but ther own affairs—th' art o' makin' a livin' an' payin' ther bills an' keepin' ther own homes in order. Nobuddy ever got his own business down t' such a fine point that he could afford t' give more'n a second thouht t' th' affairs of others.

COSHOCTON ROUTE 6

Mr. and Mrs. Frank Richcreek and sons of Newark returned home Saturday afternoon after spending a few days with Mr. and Mrs. John Richcreek.

Mr. and Mrs. Russell Allen and children spent Wednesday with Mr. and Mrs. Martin Kirker.

Mrs. Clifford Rogers and daughters Sarilla, and Annabel and son Robert spent Sunday with Mr. and Mrs. Clarence Parks.

Little Miss Esther Senter of Coshocton spent the week end with her grandparents Mr. and Mrs. Guy McCoy.

Several from Branch attended revival meeting Sunday at Davis Hollow.

Mrs. John Brady and Mrs. Ward Grace spent Tuesday afternoon in Moscow.

Glen and Louis Wright of Canton returned home Saturday after spending a few weeks with relatives here. They were accompanied home by their aunt and uncle, Mr. and Mrs. Clifford Dusenberry.

Mrs. Frank Bush spent a couple days last week with Mrs. H. L. Parks.

Mr. and Mrs. Vearl Richcreek and son Robert shopped in Coshocton Monday.

Mrs. Grover Veigel and daughters Mildred and Marie spent Monday with her parents Mr. and Mrs. Emory Wright of New Moscow.

COSHOCTON ROUTE 3

Elmer and Erma Miley spent the week end with the Rev. and Mrs. Ross Conrad at Freeport, O.

Mr. and Mrs. Oscar Guthrie returned home Wednesday from a two months' motor trip in the west.

A few people from thi svicinity are attending camp meeting at Healington's grove.

Mr. and Mrs. Bert Crump and daughter Helen of Millersburg were the guests of Mr. and Mrs. John Zaugg Wednesday.

Mrs. Mary Lowe and daughter Bernice, of Coshocton, are visiting Mr. and Mrs. Bert Uhl and family.

Mr. and Mrs. Walter Mowery and son John of Warsaw and Mrs. Ella McKee, of Millersburg, spent Sunday with John Zaugg and family.

Mrs. Charles McBride gave a tea party Wednesday afternoon in honor of her daughter Marjorie's birthday.

Preaching service at Elliott's chapel will be held at 9:30 Sunday instead of in the afternoon.

Mr. and Mrs. James Hawn spent Sunday with Mr. and Mrs. W. O. Leavengood and family.

Mr. and Mrs. James Beall, of Cleveland were the guests of Mr. and Mrs. Bert Uhl several days this week.

Miss Sadie Casey is spending a few days at her home in Keene.

Miss Mattie Darr is visiting at the home of Mr. and Mrs. Charles Reed.

TRIO

Mrs. J. L. Smith and daughters, Lorena and Dorothy visited Tuesday with Rogers Brelsford and family.

Mrs. Roy Amore spent Thursday afternoon with Mrs. Charles Carter.

Wayne Duling was the guest of Willard Hart Thursday afternoon.

Paul Apple was Francis Fowler's guest Thursday afternoon.

David Krauss and family visited at the home of Mr. and Mrs. William Hahn Friday.

Kenneth McClain of Canton visited Sunday at the home of Mr. and Mrs. R. R. Breysford.

Francis Fowler spent Friday afternoon with Wayne Duling.

Henry Apple spent Wednesday evening with H. S. Fowler.

Harvey Fowler and family spent Sunday at the home of Mr. and Mrs. H. D. Fowler.

Mrs. H. S. Fowler and son Francis called at the home of Roger Brelsford Monday afternoon.

Samuel Roller and family spent Sunday evening with Walter Roller and family.

NELLIE

The Nellie Christian Endeavor League was graciously entertained at the home of Miss Mary Heffelfinger, 145 north Fifteenth-st, Coshocton, on Tuesday evening, August 7.

FOR OVER 40 YEARS
HALL'S CATARRH MEDICINE has been used successfully in the treatment of Catarrh.
HALL'S CATARRH MEDICINE consists of an Ointment which Quickly Relieves by local application, and the Internal Medicine, a Tonic, which acts through the Blood on the Mucous Surfaces, thus reducing the inflammation.
Sold by all druggists.
F. J. Cheney & Co., Toledo, O.

SAFELY RELIEVES CATARRH OF THE BLADDER
PLANTEN'S C & C BLACK CAPSULES
POPULAR FOR GENERATIONS
A PREPARATION OF COMPOUND COPAIBA AND CUBEBS
AT DRUGGISTS, or TRIAL BOX BY MAIL 50¢ FROM PLANTEN 93 HENRY ST BROOKLYN, N.Y.
-BEWARE OF IMITATIONS-

D&C LAKE LINES
Travel the Water Way
For Business or Pleasure
D. & C. N. Co's steamers make daily trips between Detroit and Buffalo; Detroit and Cleveland, Eastern Time.
Detroit and Buffalo.
Lv. Detroit 5.30 p. m.; arr. Buffalo 8:00 a. m.
Lv. Buffalo 6 p. m.; arr. Detroit 9 a. m.
FARE—$6.00 one way, $11.50 round trip.
Detroit and Cleveland.
Lv. each city 11 p. m.; arr. 6:15 a. m.
(Daylight trips during July and August.)
Lv. each city 8:30 a. m.; arr. each city 4 p. m.
FARE—$3 60 one way; $6.50 round trip.
Berths, Upper $1.80, Lower $2.40; staterooms, $4.20 up; parlor, $7.20 up. All divisions.
Rail tickets accepted, either way, between Detroit and Buffalo; Detroit and Cleveland. Automobiles transported (gas must be removed.) Wireless equipment.
For reservations, address R. G. Stoddard, Gen. Pass. Agt., Detroit, Mich.
DETROIT & CLEVELAND NAVIGATION CO.
A. A. Schantz, President & General Manager. J. T. McMillan, Vice President.

THE LION TAMERS SHOULD ELECT MRS. MUTT THEIR "BIG CHEESE" —By BUD FISHER (Copyright, 1921.)

NewspaperARCHIVE® NewspaperARCHIVE®

DANCING

LAKE PARK

8 to 12 --- Park Plan

TONIGHT

Lake Park Orchestra

BOATING - - - - BATHING

SOCIETY

Call Phone 205

Mrs. William West and son Arthur, 860 Main-st and Mrs. Michael Gorman, 308 north Ninth-st, returned home Friday from spending the past week in Tiffin with Mrs. Thomas McDermott.

Mrs. Jack Velling and four children, of Newark, are visiting in the home of the former's mother, Mrs. Charles Doney, 320 north Ninth-st.

Mr. and Mrs. Joseph A. Lockard, 407 South Lawn-av, are entertaining as their house guests, Mr. and Mrs. Russell Maston and daughters Lillian and Lucille, of Martins Ferry.

Miss Helen Gorman, who has been enjoying her two weeks holiday, visiting with her sister, Mrs. Harold Young, in Beloit, and with friends in Akron and Canton, returns home Saturday.

Mrs. Russell Johnson very delightfully entertained with an informal evening party, Tuesday, at her home on Coshocton Route 4.

Those enjoying the affair were: Mr. and Mrs. Samuel Nelson and children Herbert, Nellie, Mary, Esther and Carl, Mr. and Mrs. John Roberts and children Iva and Leonard, Mr. and Mrs. Russel Johnson and children Audra and Edna, Merrell Fitch, Norman Nelson and Mary Fitch.

Delicious refreshments were later served by the hostess.

The annual family reunion of the Crown connections will be held at the fair grounds on Labor Day. The committee is asking all members in this family to be present for the day.

Mrs. S. D. Beck, of Warsaw, entertained the following guests at a six o'clock dinner, Thursday evening: Mr. and Mrs. Clyde Gamble, Mr. and Mrs. B. E. Beck, of Detroit, Mich., Mrs. Edna Scott, and son Robert, and Mr. and Mrs. Rollin Hook, of Coshocton.

The Ladies Aid society of the Plainfield M. E. church met at the home of Mrs. B. A. Wiggins, Thursday afternoon.

At the conclusion of the business routine, a social hour followed. Those present were: Mrs. John Fowler, Mrs. M. Emler, Mrs. F. Duling, Mrs. Williams, Mrs. William McCoy, Mrs. L. Baker, Mrs. Z. Baker, Mrs. F. Gaumer, Mrs. A. Fowler, Miss Mary Fowler, Miss Esther Emler, Miss Nellie Wiggins, Paul Mervin and Robert Emler.

Mr. and Mrs. Frank Workman, of this city, will start Monday for a tour of the west, stopping in Kansas, at the Grand Canyon, Colo., and various other places of interest, enroute to Los Angeles, Fresno and San Francisco, Calif., and other points along the Pacific.

Miss Nellie Wiggins has returned to her home in Plainfield after a fortnight's visit with friends in Cleveland, and Niagara Falls, N. Y.

Sixth St. Theatre

One of the strongest favorites in minstrelsy today is Charlie "Slim" Vermont. That long tall party with the educated dancing pedals. Singer comedian dancer and crackerjack end man, character comedian and jokesmith, "Slim" has made thousands of friends with the biggest and best attractions enroute for the past ten years. This year as one of the fun folks he has returned to his old company under the management of J. A. Coburn's Minstrels with a trunkfull or razzy, jazzy songs, jokes, and comedy numbers. At the 6th St. Theatre on Tuesday, August 21.

Nate Mulroy, of Wheeling, W. Va., for several seasons one of the leading comedians singers and dancers of J. A. Coburn's Minstrels will be seen with the big show on Tuesday, August 21, at the 6th St. Theatre. Nate has won a host of friends with his own songs and is better known as the "Wildcat's Playmate" after his biggest song success. One of the brightest fastest dancing minstrels in the show business, he has always a bright line of chatter and fun which has made him a favorite in minstrelsy wherever he appears. New songs of his own ideas and composition are a yearly feature of his work with this company.

WALKER WILL TRY TO SWIM CHANNEL

NEW YORK, Aug. 17—Cabis Walker, long distance swimmer of Cleveland arrived here today enroute to England where he will attempt to repeat the performance of Henry Sullivan of Lowell, Mass., in swimming the English channel. He will sail tomorrow. Walker swam across Lake Erie two weeks ago.

Ford Co. Is to Spend $7,000,000 Advertising

DETROIT, Mich., Aug. 17.—The Ford Motor Co. has decided to spend $7,000,000 in advertising in various newspapers and magazines thruout the country during the next year, Norton T. Brotherton, advertising manager for the company announced late today. The company has done no advertising for the last five years, leaving it to local dealers thruout the country. The advertising will be placed by the Brotherton Agency of New York City, which Brotherton says is an independent organization.

With encouragement of its cultivation Madagascar expects to produce 3000 metric tons of tobacco annually within the next three years.

SPECIAL MEETING

MONDAY EVENING, AUG. 20, 7:30

MODERN WOODMEN

For the purpose of planning a new membership campaign. Every member be present.

Special Deputy J. W. Dyer, will be present.

JOHN APPIS, Clerk.

Work Shoes

Nailed or Welted Soles. All Leather. Brown or Black, Soft Pliable Uppers. Smooth and Comfortable on the feet. Built for service.

PRICED AT

$3.00, $3.50, $4.00, $4.50 and $5.00

Brendel's

...TERS of FEET

Fourth and Main-Sts.

Get Rid Of Irritations By Using Cuticura

Bathe freely with Cuticura Soap and hot water to cleanse and purify. Dry lightly and apply Cuticura Ointment to soothe and heal. Nothing better for all eczemas, rashes, pimples, itchings and irritations. Cuticura Talcum also is ideal for the skin.

Sample Free by Mail. Address "Cuticura Laboratories, Dept. 36D, Malden, Mass." Sold everywhere. Soap 25c. Ointment 25 and 50c. Talcum 25c. Cuticura Soap shaves without mug.

A. B. Parrish

DOCTOR OF CHIROPRACTIC

SAVINGS & LOAN BLDG.

PHONE: 1611

X-RAY LABORATORY

LADY ATTENDANT

SUNDAY -IN OUR CHURCHES-

GRACE METHODIST EPISCOPAL

Fourth and Walnut streets.
Rev. William B. Winters, minister.
Sunday School at 9:15 a. m.
Morning worship at 10:30 o'clock.
Sermon by the Rev. S. Lee Whiteman.
Special music.
Epworth League at 6:30.
Public worship at 7:30 o'clock.
Sermon by the Rev. R. A. Hall.
Mrs. J. S. Elliott will be in charge.
Mid-week prayer service Wednesday evening at 7:15 o'clock.

FIRST PRESBYTERIAN CHURCH

Fourth and Chestnut streets.
Rev. Joseph A. Speer, pastor.
Sunday school at 9:45 o'clock.
Morning worship at 11 o'clock.
Dr. C. L. Williams, of Granville, will preach in this church Sunday morning.
Christian Endeavor at 6:45 o'clock.
No evening service.
Prayer meeting Wednesday evening at 7:30 o'clock.
The Rev. J. Clark Glover, of Trumansburg, N. Y., will lead in the prayer service Wednesday. "Some Coshocton People Who Have been a Help and Inspiration to me."

SACRED HEART CHURCH

Burt Avenue.
Rev. Father J. J. Slattery, pastor.
First mass at 7:00.
Second mass at 9:30 o'clock.

CHRISTIAN UNION

Cor. Eighth and Vine-sts.
Rev. J. C. Cupps, pastor.
Sunday school at 9:30.
Miss Grace Evans, Supt.
Morning worship at 10:30.
Evening service at 7:00 o'clock.
Prayer meeting Wednesday evening at 7 o'clock.

CHRISTIAN SCIENCE

Seventh and Walnut-sts.
Sunday school at 9:45 A. M.
Morning service at 11 o'clock.
Subject: "Soul."
Golden text: Psalms 116-7 "Return unto thy rest, O my soul; for the Lord hath dealt bountifully with thee."
Wednesday evening service, 7:30.

FIRST BAPTIST CHURCH

Rev. W. M. Hart, Orchard-st, pastor.
Sunday school at 9:15.
Morning worship at 10:30.
Theme: "After Thots."
The pastor wil lhave charge of this service.
Senior B. Y. P. U. at 6:30.
In co-operation with the plan adopted by the ministerial association, there will be no evening service.
Prayer meeting Wednesday evening at 7:30.

CHURCH OF CHRIST DISCIPLES

Corner Main and Eighth streets.
Rev. W. C. Prewitt, pastor.
Residence 310 Hamilton-av.
Sunday school at 9:30.
Morning worship at 10:30.
No evening service.

METHODIST PROTESTANT.

Corner Eighth and Walnut-sts.
I. M. McVey, pastor.
Sunday school at 9:30.
N. H. Price, superintendent.
Morning worship at 10:45 o'clock.
Communion service.
Christian Endeavor at 6:15.
Evening worship in the United Brethren church. Theme: "Nearing the Goal" or "Signs of the Times."
Mid-week prayer service Wednesday evening at 7:30.
Choir practice Friday evening at 7:30.

FIRST CHRISTIAN CHURCH

Rev. J. S. Earheart, pastor.
Seventh and Poplar streets.
Sunday school at 9:15 o'clock.
J. Wesley Clark, Supt.
Morning worship at 10:30.
Christian Endeavor at 6:30 o'clock.
Evening service at 7:30 o'clock.
Prayer meeting Wednesday evening at 7:30.

UNITED BRETHREN

Corner Park Avenue and Orchard street.
Rev. L. J. Hopper, minister.
Sunday school at 9:30.
W. H. Ross, superintendent.
Morning worship at 10:30.
Theme: "Jesus Ever Against the Treasury."
Christian Endeavor at 6:30.
Dorothy Miller, president.
Evening worship at 7:30.
Evening worship in this church in union with the M. P. congregation. The Rev. I. M. McVey will preach.
Prayer meeting Wednesday evening at 7.30.

ST. JOHN'S EVANGELICAL CHURCH

South Eighth street.
Rev. Paul Saleste, pastor.
Phone 685.
Sunday school at 9:30 o'clock.
Morning worship at 10:30 o'clock
There will be no evening service during the months of June, July and August

SALVATION ARMY

Adjt. Anthony Vendeville.
120 north Fourth st.
Sunday meetings:
Sunday school at 9:30 A. M.
Holiness meeting at 10.30.
Christian praise service at 3 p. m.
Y. P. L. at 5:45 p. m.
Salvation Army Meeting at 7:30.
Tuesday evening, band practice at 7:00.
Thursday and Saturday, public meetings at 7:30.
Wednesday teachers prayer meeting at 7:00 p. m.
Public Holiness meeting Friday.
Services each night at 7:30.
Open air meetings before all public meetings if the weather permits. Music by the Army band.

EMMANUEL EVANGELICAL LUTHERAN

Walnut and Seventh streets.
M. W. Wappner, pastor.
Sunday school at 9:30.
Young Peoples League at 6:30.
Mrs. M. W. Wappner, leader.
Evening worship at 7:30.

CHURCH OF THE NAZARENE

1255 Orange-st. Phone 1013.
Rev. H. H. Stahl, pastor.
Sunday school at 9:15 o'clock.
Nealy Mobley, Supt.
Preaching service at 10:30 A. M.
Y. P. S. at 6:30 P. M.
First Monday in each month, board meeting at 7:30.
Second Monday in each month, Sunday School Board meeting at 7:30.
Each Tuesday at 7:30 cottage prayer meet.
Each Wednesday at 7:30 Y. P. S. prayer meet.
Each Thursday at 7:30 church prayer meet.
Third Thursday in each month at 2 o'clock, Woman's Missionary society.
Evening service at 7:30.

TRINITY EPISCOPAL

Rev. G. Linn Ferguson, Rector.
"Holy communion at 7:30.
Church school 9:30.
Twelfth Sunday after Trinity.
Holy communion and sermon at 10:30.
The rector's office hours are from 9 a. m. till noon and from 7 p. m. till 9, excepting Thursday, when he visits the Mission of St. Barnabas in Dennison.

SHILOH BAPTIST CHURCH

Burt Avenue.
Sunday School at 9:30.
Preaching 11:00 a. m.
Evening service at 7:30.

M. E. CHURCH

West Lafayette, Ohio.
Rev. M. W. Bevington, pastor.
Sunday school at 9:30.
A. L. Fouts, superintendent.
Preaching service at 10:30.
Epworth League at 6:30.
Evening service at 7:30.
Quarterly conference at the close of the preaching service. Communion service will be held Sunday, September 2.

ROSCOE M. E. CHURCH

Rev. S. Lee Whiteman, Sr., minister.
Bible School at 9:30 o'clock.
Alonzo Clark, Supt.
Class meeting at 10:30 o'clock.
T. J. Bell, senior class leader.
Epworth League at 7:00 o'clock.
Public worship at 7:30 o'clock.
James H. Cullison, chorister.
Theme: "The Aftermath," or "A Postlude of A Nation in Mourning."
Prayer meeting at 7:30, Wednesday.

CLARK M. E. CHURCH

Sunday School 10:00 a. m.
Morning service at 11:00.
B.Y. P. U. at 6:30.
Preaching at 8:00.

BAPTIST CHURCH

West Lafayette, Ohio.
Rev. C. J. Hazen, pastor.
Sunday school at 9:30.
Lorain Taylor, superintendent.
Preaching and worship at 10:30 o'clock.
B. Y. P. U. at 6:30.
Miss Sada Cochran, president.
Preaching and praise service at 7 30 o'clock.
Mid-week service at 7:30 Wednesday evening.

M. P. CHURCH

West Lafayette, Ohio.
The Church of the Glad Hand.
Rev. D. L. Custis, pastor.
Community Brotherhood class meeting at 9 o'clock
There will be no services Sunday evening thruout July and August.
Sunday school at 9 00.
W. T. Naragon, superintendent.
Morning preaching hour 10:30.
Christian Endeavor at 6.00.
Preaching at 7:00
Mid week prayer service Wednesday evening at 7.30.
John Glenn, class leader.

To save time in tearing down temporary structures collars have been invented to be slipped on nails before they are driven to facilitate their removal by claw hammers.

FIERY, ITCHING SKIN IS QICKLY SOOTHED WITH THIS SULPHUR

Mentho-Sulphur, a pleasant cream, will soothe and heal skin that is irritated or broken out with eczema; that is covered with ugly rash or pimples, or is rough or dry. Nothing subdues fiery skin eruptions so quickly, says a noted skin specialist.

The moment this sulphur preparation is applied the itching stops and after two or three applications, the eczema is gone and the skin is delightfully clear and smooth. Sulphur is so precious as a skin remedy because it destroys the parasites that cause the burning, itching or disfigurement. Mentho-Sulphur always heals eczema right up.

A small jar of Rowles Mentho-Sulphur may be had at any good drug store.

Folks It's -COMING!-

NEARER AND NEARER DAY BY DAY HOUR BY HOUR

WAIT! WATCH! WAIT!

No Longer Will You Have to Content Yourself with House Furnishings That Mar Your Happy Home -- Yours Will Be the Home of Contentment and Peace.

Coshocton is Soon to Be Joy Shocked!!

Get Ready for the Greatest Furniture Sale Ever Held in This Entire Section -- The Sale of Sales -- The One You Have All Been Waiting For Is About to Happen -- Watch This Paper For The Thrilling Details -- Store Closed Monday and Tuesday Getting Ready.

R. G. EARLE 605 and 609 Main St. Coshocton, Ohio.

AUTO SAFETY CONTESTS CONDUCTED IN INDIANAPOLIS TO REDUCE DEATHS

INDIANAPOLIS, Ind., Aug. 18. — Fewer lives to the mile, not more miles to the gallon or more miles to the minute, is the goal of an automile driving contest being held by the Indianapolis police department.

Appalled by the terrific toll of automobile accidents in Indiana, Captain Michael Glenn, head of the police traffic division, hit upon the contest plan to stimulate interest in safe driving. In order to test the theory that women drivers cause a large part of the accidents, the contest was limited to women.

The entrants will be required to drive over a test course thru the business district with police judges riding with them. The manner in which they handle their automobiles in traffic, cross railroad tracks, avoid reckless pedestrians and observe the city traffic rules will be scored by points.

Preliminary contests began August 6 to narrow the field of scores of entrants down to ten. These ten will meet in the final contest later in the month. Cash prizes have been offered for the winners by an Indianapolis newspaper and other awards by the Hoosier Motor Club.

"There have been speed, endurance and economy automobile tests," said Captain Glenn, "but the most essential thing in motoring, safe driving, has apparently been overlooked. The result is that while we get many miles to the hour, and many miles to the gallon, our consumption of lives to the mile remains entirely too high."

A safe walking contest for pedestrians should be held after the safe driving contest is completed, in the opinion of Captain Glenn.

DEATH ENDS ROMANCE WITH MARRIED WOMAN

CINCINNATI, Aug. 17 — Death revealed a strange romance here today when a dead man was found to have assumed the name of the husband of a woman whom he hoped to wed.

Everett C. Martin, son of a Chicago business man, was crushed by an elevator at a department store where he was employed under the name of John W. Hester. At Christ hospital he gave his address as 229 west Sixth-st.

Later a woman calling herself Mrs Etta Hester, who said she was the wife of John W. Hester, of Herman and Hunter-avs, Dayton, Ohio called at the hospital and arranged for the removal of Martin's body. The woman explained that he had taken her husband's name because she had resided at the Sixth-st address and he hoped to avoid being separated from her until she could obtain her legal freedom to marry him.

Hester brot suit for divorce three weeks ago, according to advices from Dayton.

Defies The Klan

STEUBENVILLE, Aug. 18—In a statement directed to the press this afternoon, Mayor Frank A. Hawkins, in a reply to the local organization of the Ku Klux Klan, defies that organization to cause his resignation or removal from office.

The Holiness Association of Perryton will hold its annual tent meeting, beginning August 23rd, continuing 7 days, on the Walter Ashcraft Farm, six miles north of Perryton. The workers are Rev. J. H. Proper, Davidson Bros and others. Everyone invited.

Wheeling & Lake Erie Ry. Co.

SPECIAL ROUND TRIP EXCURSION

SUNDAY, AUG. 19th.

Cleveland $2.70
Akron $1.35

Special train leaves Coshocton 7:15 A. M. returning, leaving Cleveland 7.00 P. M., Canton 8.40 P. M.

BASEBALL— CLEVELAND VS. PHILADELPHIA

NEWSPAPER ARCHIVE®

THE COSHOCTON TRIBUNE and TIMES-AGE
Entered as second class matter at the postoffice at Coshocton, Ohio. Published each evening and Sunday morning by The Tribune Company.

RATES OF SUBSCRIPTION

In City, By Carrier			
Per Week	$.15	Four Weeks	.60
Per Year	7.80	Nine Weeks	1.00
By Mail		Six Months	3.50
One Week	.15	One Year	4.00

ROBERT E. WARD, INC.
Foreign Advertising Manager
Western Office: Brunswick Bldg. 101 Fifth Ave., New York. Eastern Office: Mallers Bldg. 5 S. Wabash Ave Chicago.

Member Audit Bureau of Circulations
Select List of Ohio Daily Papers
Ohio Associated Dailies

FULL I. N. S. DAILY PRESS REPORT

On With The Persecution

THE Bureau of Immigration is undertaking to nullify, in the case of five former political prisoners, what President Harding did for them a few weeks ago in his order of commutation. It is proceeding with their deportation under warrants filed with the Department of Labor in 1919. Only intervention from Washington, says the Commissioner of Immigration, can save the men from banishment.

Joe Graber, one of the beneficiaries of the dead President's favor, has lived in this country 15 years and has an American wife. James Slovick was exiled from Russia in 1905 for his activities against the Czar. Peter Green, born in Bohemia, has failed to produce proof that his father is an American citizen. Don Sheridan and Richard Brazier are British subjects.

Efforts are being made in behalf of these persecuted men, but as the immigration officials appear to have no option in the matter effective intervention can come only from the President or Secretary of Labor. For Washington authority to let the matter go to the courts for decision would be to thwart the apparent wish of the late President.

The Labor Department could have overlooked these warrants, granted under the same conditions of passion and disregard for civil and human rights as those under which the men were railroaded to prison. That it failed to do so indicates that the spirit of persecution still watches with frightened eyes the recourses of liberty and bears tales of treasons, stratagems and spoils to sympathetic ears within the Government.

Oil Rights And Recognition

THE amenities seem to have been more than preserved in the dissolution of the Mexican-American conference on questions touching the recognition of the Obregon Government by the United States. Representatives of both nations compliment one another for the frankness and courtesy with which the consultations have been carried on. In addition, a respect for the Mexican Government may be read into what Mr. Warren says, and a lessening or even a complete subsidence of Mexican popular hostility to the United States in the remarks of Senator Roa.

These are happy elements in a delicate situation. Even happier is the report that the minutes of the conference will satisfy the American State Department. But such details as are disclosed with regard to the American petroleum rights make it a question as to how much progress has been made. The rights of Americans who acquired petroleum lands prior to May 1, 1917, and worked or announced an intention to work them are affirmed. But these rights, in a restricted form unsatisfactory to Americans, had already been admitted by Mexican courts. There is nothing in the reports of the recent conference to indicate any new concession on the part of the Obregon representatives. On the other hand, rights of Americans who had not worked their lands or given notice of intention to work them are apparently not to be approved by Mexico.

There is thus no specific ground for an expectation of recognition under the conditions laid down by Secretary Hughes. Perhaps the State Department may consider a modification of its former attitude, entertaining the idea of recognition and the fighting of the battle of American oil owners by other means than those it has in the past approved of. But this would mark a definite change in a consistent American policy.

The Miners' Peace Offer

WHEN the anthracite miners' representatives offered to withdraw the demand for the check-off, on condition that the operators give up their own check-off system, they took a step that made a peaceful settlement more than likely. It was a course too that the miners could well afford to take. In comparison with the eight hour day and a favorable wage scale, which the men seem likely to get without a strike, the check-off is an issue lacking substance.

As a means of collecting union dues thru the employer, the check-off, at least among large industries, is peculiar to the bituminous coal mines. While it is a convenience to the union to get its contributions by deductions from wages, especially in scattered communities such as center about many of the soft coal mines, it is by no means a necessity. Other unions, including those that are even more highly organized, have got along without it. The check-off has long been used by coal operators and other employers as a means of collecting bills due from employees to stores owned by the employing companies; similarly the miners sought to adapt it for their collective good.

By shelving this shadowy issue President Lewis and the other leaders of the miners probably have avoided a strike that might have proved as unfortunate for the organized miners as for the anthracite consuming section of the country. The way is now partially clear for settlement of issues of genuine importance. The operators have agreed to abolish the twelve hour day and have accepted in principle the universal eight hour day. Tho they so bitterly resented the check-off, they will not contest the recognition of the union of which the check-off was a symbol.

Such actions as that of the miners' leaders yesterday offer hope that the unions in the anthracite field may rise to the opportunity set forth by the Coal Commission, and, by an exercise of industrial statesmanship, prove their right to the permanent and important place in this public utility which the Commission held that it was desirable for them to assume.

Over The County

OKANGE

At the home of Mr. and Mrs. H. F. Davis, of Orange, on Wednesday evening, August 13, occurred the marriage of their daughter, Miss Dale Davis, to Harry Aufderheide. The Rev. David A. Kerns, of Fresno, united them in marriage with a ring ceremony. The bride was attired in a canary colored dress tastefully trimmed with white satin ribbon and was attended by her sister, Miss Maude Davis, dressed in the same colors. The groom was attended by a friend, Jessie Smith.

Miss Maude Davis and Mrs. Aufderheide played the piano piano selections and they accompanied Jack Berlin who sang a vocal solo. Refreshments of ice cream were served. The house was adorned with flowers and a bank of ribbon bows the bride color of the bride. The following guests were present: Miss Emma McGregor and Mr. and Mrs. Jack Berlin, of Coshocton; Wesley Smith and Helen Richmond, of Orange; George Felver, of Akron, and Mr. and Mrs. Keane, of Fresno.

Mr. and Mrs. Aufderheide left Thursday for a visit to East Liverpool with the parents of the groom, Mr. and Mrs. Henry Aufderheide, and other relatives. On their return, they will remain for a time with Mr. and Mrs. Davis until they get possession of their home near Isleta.

The bride has been pianist at the Orange church. Both have many warm friends who expressed their congratulatitons with a number of beautiful and useful presents.

BOWMAN

Mr and Mrs. Charles Hooker and children Eileen and Roy visited recently with the former's mother, Mrs John Hooker, of Coshocton.

Mr. and Mrs. J. H Snedeker and family of Coshocton, visited Sunday with Mr and Mrs William Kimberly and Mrs. Della Kimberly

Miss Winogene Randles is visiting this week with Miss Lola Foster and Miss Bernice Darr

Mr. and Mrs. Joseph Randles, Mr. and Mrs. Homer Darling and Mrs. Ina Kimberley visited recently with Mrs. Rebecca Randles, of Warsaw

Miss Evelyn Randles has returned home after spending a few days at the home of Mr and Mrs. Everett Foster, of Route 7

Mr. and Mrs. Glenn Harrah and family spent Sunday at Coshocton Lake Park.

Mr. and Mrs. Ray Kimberley and children Walter and Doris, of Columbus, visited recently with Mr and Mrs. Joseph Randles and Mr. and Mrs Homer Darling.

Miss Beatrice Harrah visited Tuesday with Evelyn and Bernadine Randles.

Miss Ethel McCoy and Harold Speaks took supper Thursday evening with Mr. and Mrs. Homer Darling.

A large barn on the Joseph Neldon farm was struck by lightning during the storm early Sunday morning and burned to the ground.

Mr. and Mrs. Forrest Speaks entertained Sunday at dinner. Mr. and Mrs. C. M. Hooker and children, Mr. and Mrs. J. B. Speaks, Mr and Mrs. Lemuel Bible and son of Columbus, Mr. and Mrs. Herbert Bible and son, of Coshocton, Ethel McCoy and Harold Speaks.

Mr. and Mrs. Howard Randles had as their dinner guests Sunday. Mr. and Mrs. Joseph Stewart, Mr. and Mrs. Grant Bantum, Mr. and Mrs. Frank Bantum, Mr. and Mrs. Joseph Randles, Mr and Mrs. Homer Darling, John, Mary, Ruth and Jack Bantum.

Mr. and Mrs. Charles Hooker and children Eileen and Roy called on Harry Kaser and family Monday evening.

Mr. and Mrs. Joseph Neldon and Miss Grace Neldon are spending a few days with Mr. and Mrs. Ray Neldon.

Mr. and Mrs. Lorenzo Hooker, of Akron visited Wednesday with Mr. and Mrs. C. M. Hooker.

Mr and Mrs. James Harrah and daughter who have been visiting with Mrs. Harrah's parents, Mr. and Mrs Larwell Shrimplin returned to their home in Akron, Sunday.

A picnic dinner will be given on the lawn at the Prairie Chapel church, Sunday, August 19, after services, in honor of the pastor the Rev. E. O. Vice and family.

TRINWAY

Several from this place attended the Sunday school picnic at Union Saturday.

Mrs. L L Wright attended the Sunday school picnic at Millfork, Saturday.

The W C T U will meet Thursday evening at the home of Mrs J. T. Goff. A good attendance is desired as this will be meeting for election of officers.

Mr. and Mrs Clark Severns spent Tuesday in Columbus

Marcena Cox, of Granville, returned to her home Tuesday evening after a week's visit with relatives here.

Mr and Mrs Clyde Ridgway, of Spencer, W Va., formerly of Trinway, called at the home of the former's sister Mrs Glen King, Monday evening. Mr and Mrs Ridgway expect to move to Zanesville in the near future

Mrs Edward Evans who has been seriously ill for some time was again removed to Bethesda hospital Zanesville, last week, where she underwent another operation. Mrs Evans' condition is quite serious.

Mrs Joseph Norris attended the Baptist Assembly at Granville last week

Mesdames Jennie Cox, Lucille Henderson and Mary Poorman entertained Tuesday afternoon in the interest of the W. F. M. S. at the home of the first named person. Some 10 guests were present and a neat sum realized for the society.

Wm. Cox, Jr., left Sunday for Newton, Pa., where he will make his home for sometime with his sister Mrs. Erwin Breithaupt.

Mrs. Mary Spease and Mrs. Nettie Cox spent Tuesday, in Zanesville.

FLUSH THE KIDNEYS BEFORE BREAKFAST

Drink Lots of Water, Also Take a Little Salts if Back Hurts

No man or woman can make a mistake by flushing the kidneys occasionally, says a well known authority. Eating too much rich food creates acids, which excite the kidneys. They become overworked from the strain, get sluggish and fail to filter the waste and poisons from the blood. Then we get sick. Rheumatism, headaches, liver trouble, nervousness, dizziness, sleeplessness and urinary disorders often come from sluggish kidneys.

The moment you feel a dull ache in the kidneys, or your back hurts, or if the urine is cloudy, offensive, full of sediment, irregular of passage or attended by a sensation of scalding, begin drinking a quart of water each day, also get about four ounces of Jad Salts from any pharmacy, take a tablespoonful in a glass of water before breakfast, and in a few days your kidneys may act fine.

This famous salts is made from the acid of grapes and lemon juice, combined with lithia, and has been used for years to flush and stimulate the kidneys, also to help neutralize the acids in the system, so they no longer cause irritation, thus often relieving bladder weakness.

Jad Salts is inexpensive; makes a delightful effervescent lithia water drink which everyone should take now and then to help keep the kidneys clean and active and the blood pure, thereby often avoiding serious kidney complications. By all means have your physician examine your kidneys at least twice a year.

ISLETA

Mr. Dickerson of Cooperdale is visiting his daughter, Mrs. Clarence Hammersley.

Mrs. John Fletcher is visiting relatives in Caldwell, Ohio.

Dennis Troendly has begun the construction of a large new barn.

Mrs. Mary Loveless will build a new dwelling house on her farm at Shady Bend soon.

About 100 persons attended the Neighbor reunion.

Mrs. Clarence Fretague of West Lafayette has been visiting relatives here

Mr. and Mrs. Willis Daugherty and family were in Coshocton last Saturday.

Mr. and Mrs. Beggart celebrated their wedding anniversary Wednesday night.

Mrs. Clarence Nelson of Akron called on friends in Isleta this week.

David Norris of Canal Lewisville called on his brother, Burr Norris recently.

Asa Bluck has purchased a new Ford coupe.

Harvey Welch has returned from a business trip to Pennsylvania.

Miss Margaret Calhoun spent a few days with relatives in Coshocton.

BAKERSVILLE

Mr. and Mrs. Roy Mizer and children spent Friday evening in Newcomerstown

Mr and Mrs. Lawson Everhart, son Lorin, and daughter Frances, spent Sunday with relatvies in Dover.

Mr and Mrs. William Gorseline, of Kewanna, Ind., are visiting with the families of Jesse Riggle and Alex Fenton, and other relatives at this place.

Mrs W C Hawk spent Thursday with Mrs. John Leech and daughter Iva

Miss Mary Chamberlain has returned to her home in Canton after a week's visit with relatives here.

Jacob Bahmer and Clifford Fenton spent Saturday and Sunday with relatives in Cleveland.

Mr and Mrs Daniel Zimmerman and son Lester and Charles Lorenz and family spent Sunday at Coshocton Lake Park

Miss Hope Riggle of Derwent, O., spent a few days with her grand parents Mr and Mrs Jesse Riggle

Mr Ed Cous and son Earl of Dover, spent the week end with her mother, Mrs. W. C. Hawk and brother Lomon and family.

Mrs Jacob Mizer and daughter Margaret o,f Evans Valley, spent Sunday and Monday with the former's parents, Mr. and Mrs. Alex Fenton.

Wesley Bronson of Waynesburg, and Mr. and Mrs. Clarence Stephon, of Dover were called here on account of the illness of Mrs. Bronson who is afflicted with appendicitis.

Mr. and Mrs. R T. Leech and Mr. and Mrs. Andrew Leech and daughter Roberta spent Sunday in Coshocton.

Mr. and Mrs. Milo Helmereich and daughter Helen spent Sunday with her mother, Mrs. Brice Miller and family.

Miss Edith Miller, of Stonecreek, is visiting with relatives at this place.

FRESNO ROUTE 4

Rev. Leider and family are spending their vacation at Columbus, Somerset and Zanesville.

Mrs. Reno Getz and daughter and Miss Esther Doll, of Baltic, called on Mrs. William Engel Wednesday afternoon.

Mr. and Mrs. Jacob Stilgenbauer returned to their home at Glenmore, Thursday after spending two weeks with relatives here and in Coshocton.

Carl Krugg and family and Mrs. George Huber and daughter Elsie of Akron, are visiting with friends here. Mr. and Mrs. Krugg will leave for a short visit with relatives in Columbus, Dayton and Cincinnati.

Ernest Lorenz and family and Mrs. George Welling and two sons attended the Cline reunion at Strasburg, Sunday.

Mr. and Mrs. William Engel entertained at dinner, Sunday, Mr. and Mrs. C. A. Krugg, Arline and Lucile Krugg, of Akron, Mr. and Mrs. William Miller, Mrrs. John Scarr, Wade Miller, Lucinda and Undine Miller of Halifax.

WEST LAFAYETTE

G. W. Brownfield who has been visiting for several weeks in the Otsego community returned home last Thursday.

Mr. and Mrs. G. W. Hill and family spent the week end at Buckeye Lake.

Mr. and Mrs. A. H. Loveless and family were Sunday visitors with the Roy Van Dusen family.

Mrs. C. E. Nelson, of Akron, came Saturday for a few days visiting with friends and relatives.

Mrs. C. W. Scott, who visited last week with her mother-in-law, Mrs. John Scott, in Lewisville, returned Monday noon.

Mrs. Thomas Ramsower, of Dennison, spent the week end with her parents, Mr. and Mrs. George McGregor.

W. E. Reed and F. J. Powell will handle your letters and read your postal cards for the next four years.

Mr. and Mrs. Walter Farrell and daughter spent Sunday with relatives in Newark.

Ira Loos, of Laporte, Ind., is visiting his father, A. H. Loos, and other relatives and friends.

Mrs G. Larcomb, of Coshocton, and her sister, Mrs. Al Whagum, of Coshocton, visited with Mrs. Clyde Brownfield, Monday evening.

Russell Werts, of Akron, was called here Tuesday by the serious illness of his brother, John, who came home in the early summer months from Arizona.

Mr and Mrs. Fred Shear and daughter ,of New Philadelphia, were callers Sunday afternoon with the Lee Jennings family.

WARSAW ROUTE 2

Mr. and Mrs. Howard Sproul have as their guests this week, Mr. and Mrs George Latorte, of Barberton, Mrs Leibeg and daughters of Cuyahoga Falls, Mr. and Mrs. H. A Koch, of Mt. Vernon, Miss Alma Koch, Miss Lilian Dickerson and Mrs Hattie Dickerson.

Miss Ettie Sharpless of New York and Mrs. Vite O'Brien are spending their vacation at the home of their mother, Mrs. Clara Sharpless.

Mrs Moorehead of Zanesville and Mrs. Will Trego spent the week end at the home of Mr and Mrs. Bert Dickerson

The Rev Mr Perry spent Saturday night at the Lonnie Darr home.

Miss Stella Thompson of Alliance is visiting her aunt, Mrs. M. Thompson of Cooperdale

Ford Ramser lost the thumb of his right hand while working with his engine

Miss Hazel Hall, of Roscoe, is spending a few days visiting her sister, Mabel, at the E. E. Reed home.

The fourth quarterly meeting will be at Union church the afternoon of Aug. 21.

Quite a few on this route attended President Harding's funeral.

Mr. and Mrs. Frank Johnston and children, Brice and Maria, shopped in Coshocton Tuesday.

COSHOCTON ROUTE 6

Mr. and Mrs. Frank Richcreek and sons of Newark returned home Saturday afternoon after spending a few days with Mr. and Mrs. John Richcreek.

Mr. and Mrs. Russell Allen and children spent Wednesday with Mr. and Mrs. Martin Kirker.

Mrs. Clifford Rogers and daughters Sarilla, and Annabel and son Robert spent Sunday with Mr. and Mrs. Clarence Parks.

Little Miss Esther Senter of Coshocton spent the week end with her grandparents Mr. and Mrs. Guy McCoy.

Several from Branch attended revival meeting Sunday at Davis Hollow.

Mrs. John Brady and Mrs. Ward Grace spent Tuesday afternoon in Moscow.

Glen and Louis Wright of Canton returned home Saturday after spending a few weeks with relatives here. They were accompanied home by their aunt and uncle, Mr and Mrs. Clifford Dusenberry.

Mrs Frank Bush spent a couple days last week with Mrs. H. L. Parks.

Mr. and Mrs. Vearl Richcreek and son Robert shopped in Coshocton Monday.

Mrs. Grover Voigel and daughters Mildred and Marie spent Monday with her parents Mr. and Mrs. Emory Wright of New Moscow.

COSHOCTON ROUTE 3

Elmer and Erma Miley spent the week end with the Rev. and Mrs. Ross Conrad at Freeport, O.

Mr. and Mrs. Oscar Guthrie returned home Wednesday from a two months' motor trip in the west.

A few people from thi svicinity are attending camp meeting at Healington's grove.

Mr. and Mrs. Bert Crump and daughter Helen of Millersburg were the guests of Mr. and Mrs. John Zaugg Wednesday.

Mrs. Mary Lowe and daughter Bernice, of Coshocton, are visiting Mr. and Mrs. Bert Uhl and family.

Mr. and Mrs. Walter Mowery and son John of Warsaw and Mrs. Ella McKee, of Millersburg, spent Sunday with John Zaugg and family.

Mrs. Charles McBride gave a tea party Wednesday afternoon in honor of her daughter Marjorie's birthday.

Preaching service at Elliott's chapel will be held at 9:30 Sunday instead of in the afternoon.

Mr. and Mrs. James Hawn spent Sunday with Mr. and Mrs. W. O. Leavengood and family.

Mr. and Mrs. James Beall, of Cleveland were the guests of Mr. and Mrs. Bert Uhl several days this week.

Miss Sadie Casey is spending a few days at her home in Keene.

Miss Mattie Darr is visiting at the home of Mr. and Mrs. Charles Reed.

TRIO

Mrs. J. L. Smith and daughters, Lorena and Dorothy visited Tuesday with Rogers Brelsford and family.

Mrs Roy Amore spent Thursday afternoon with Mrs. Charles Carter.

Wayne Duling was the guest of Willard Hart Thursday afternoon.

Paul Apple was Francis Fowler's guest Thursday afternoon.

David Krauss and family visited at the home of Mr. and Mrs. William Hahn Friday.

Kenneth McClain of Canton visited Sunday at the home of Mr. and Mrs. R. R. Breysford.

Francis Fowler spent Friday afternoon with Wayne Duling.

Henry Apple spent Wednesday evening with H. S. Fowler.

Harvey Fowler and family spent Sunday at the home of Mr. and Mrs. H. D. Fowler.

Mrs. H. S. Fowler and son Francis called at the home of Roger Brelsford Monday afternoon.

Samuel Roller and family spent Sunday evening with Walter Roller and family.

NELLIE

The Nellie Christian Endeavor League was graciously entertained at the home of Miss Mary Heffelfinger, 145 north Fifteenth-st, Coshocton, on Tuesday evening, August 7.

FOR OVER 40 YEARS
HALL'S CATARRH MEDICINE has been used successfully in the treatment of Catarrh.
HALL'S CATARRH MEDICINE consists of an Ointment which Quickly Relieves by local application, and the Internal Medicine, a Tonic, which acts through the Blood on the Mucous Surfaces, thus reducing the inflammation.
Sold by all druggists.
F. J. Cheney & Co., Toledo, O.

SAFELY RELIEVES CATARRH OF THE BLADDER
PLANTEN'S C.C.C. BLACK CAPSULES
POPULAR FOR GENERATIONS
A PREPARATION OF COMPOUND COPAIBA AND CUBEBS
AT DRUGGISTS, OR TRIAL BOX BY MAIL 50¢ FROM PLANTEN 99 HENRY ST. BROOKLYN, N.Y.
-BEWARE OF IMITATIONS-

D&C LAKE LINES
Travel the Water Way
For Business or Pleasure
D. & C. N. Co's steamers make daily trips between Detroit and Buffalo; Detroit and Cleveland, Eastern Time.
Detroit and Buffalo.
Lv. Detroit 5.30 p. m.; arr. Buffalo 6:30 a. m.
Lv. Buffalo 6 p. m.; arr. Detroit 7 a. m.
FARE—$6.00 one way, $11.50 round trip.
Detroit and Cleveland.
Lv. each city 11 p. m.; arr. 6:15 a. m.
(Daylight trips during July and August.)
Lv. each city 8 30 a. m.; arr. each city 4 p. m.
FARE—$3 00 one way; $5.50 round trip.
Berths, Upper $1.50, Lower $2.40; staterooms, $4.50 up; parlor, $7.20 up. All divisions.
Rail tickets accepted, either way, between Detroit and Buffalo; Detroit and Cleveland. Automobiles transported (gas must be removed.) Wireless equipment.
For reservations, address R. G. Stoddard, Gen. Pass. Agt., Detroit, Mich.
DETROIT & CLEVELAND NAVIGATION CO.
A. A. Schantz, President & General Manager. J. T. McMillan, Vice President.

ABE MARTIN On Attending to Our Own Affairs

TELL BINKLEY PUTTIN'.

So many people are interested in ever'thing 'cept ther own affairs. "I'm watchin' th' outcome o' th' mixup out at Los Angeles, where th' little Case gal had a blowup with her husband. His folks have been givin' her th' hot end of it an' I want t' see her trim 'em," said Jake Bentley, t'day, whose farm is covered with mortgages an' his wheat's rottin' in th' shook. "I've been a readin' ever' line printed about th' senatorial election out at Minnesota with th' greatest interest," remarked Joe Moon, this mornin'. Joe Moon's wife hain't been seen since early in April, an' he has a sentence of one t' fourteen years hangin' over him, an' is ineligible t' th' poor farm, as he has no residence here. "I've given a whole lot o' thought t' th' Ruhr situation," said Druggist Art Smiley, last evenin', "an' nothin' since th' Alaskan seal controversy has given me as much concern." Art's household goods wuz seized Monday, an' Tuesday he wuz summoned t' appear in Federal court fer usin' th' liniment bottle twice. "I want t' see her git th' law's limit," said Mrs. Tilford Moots, while discussin' th' case of a woman that shot a drunken brute. "I've been all worked up over this husband shootin' business fer over a year, an' ther's too many purty faced women firin' around at random." Mrs. Moots has five children an' no pump. Her car is out o' commission an' a deserted sister lives with her. Her husband's arm's in a sling an' he has a split ear an' he eats downtown. She only belongs t' three clubs on account of her ugly personality, an' one of her daughters talks some o' runnin' off. "A feller kin learn somethin' new about golf ever' day," says Tell Binkley. "I've studied th' sport fer 'leven years, an' when I hain't on a jury I play all th' time." Tell Binkley has an aged mother an' enlarged liver that should occupy his mind. Besides, ther's civic questions that he should study. Also th' question o' meetin' his financial obligations. He can't git trust nowheres an' plays golf with found balls an' an umbrella handle. Th' Colonial Whist Club took up several questions last week—"The Militant Woman," "Th' Screen as a Livelihood," "Does a Commercial Career Dull Woman's Finer Sensibilities?" an' "Prehistoric Gowns an' Ther Adaptability t' th' Present Age." Not a word wuz said about hash, or husband holdin'. Th' members are all in bad at home. Ther husbands are either scattered an' one, or huntin' new soul mates, or new resturants. Newt Purviance is jest worryin' himself sick over th' whitewashin' o' th' Hall-Mills case. He's only cultivatin' seven acres out of 160 this year an' hain't washed his car since Christmus. His wife went on a visit an' jest stayed an' his 14-year-ole dauhter is an' expertswimmer without a friend t' guide her. An' we find it th' same with eer-buddy we talk to. They all seem t' be worked up an' concerned about ever-thing but ther own affairs—th' art o' makin' a livin' an' payin' ther bills an' keepin' ther own homes in order. Nobuddy ever got his own business down t' such a fine point that he could afford t' give more'n a second thouht t' th' affairs of others.

THE LION TAMERS SHOULD ELECT MRS. MUTT THEIR "BIG CHEESE" —By BUD FISHER

(Copyright, 1921.)

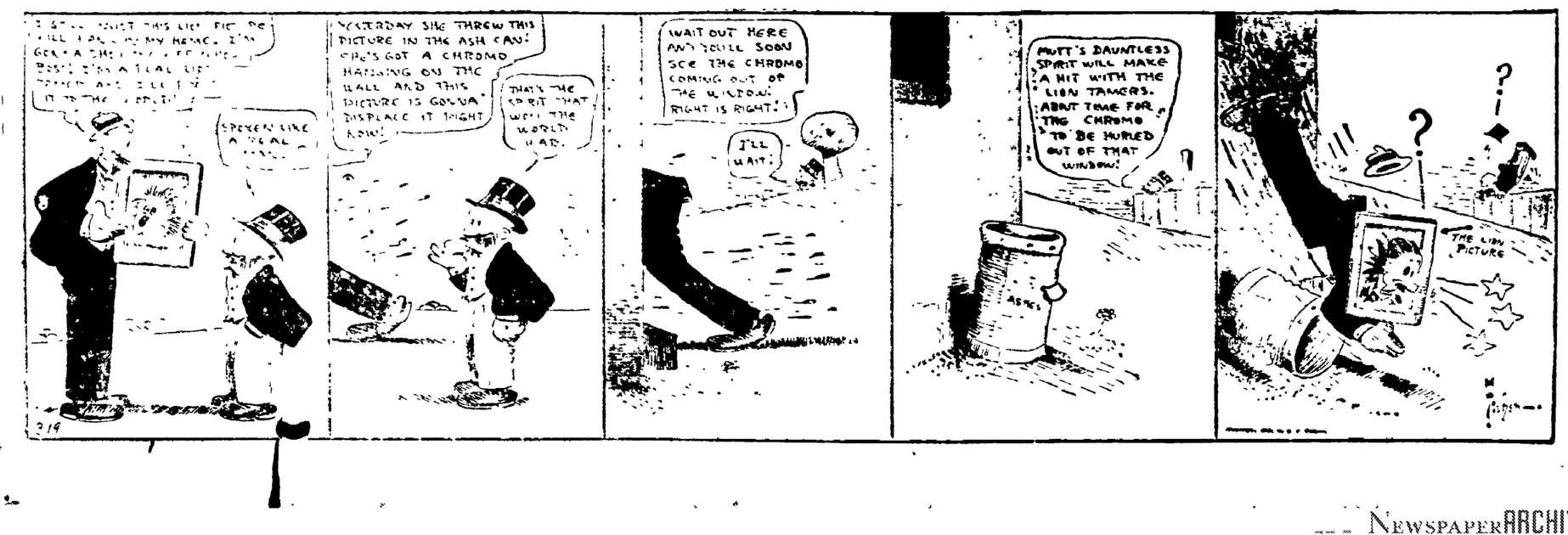

NEWSPAPER ARCHIVE®

DANCING

LAKE PARK

8 to 12 --- Park Plan

TONIGHT

Lake Park Orchestra

BOATING - - - - BATHING

SOCIETY

Call Phone 205

Mrs. William West and son Arthur, 850 Main-st and Mrs. Michael Gorman, 308 north Ninth-st, returned home Friday from spending the past week in Tiffin with Mrs. Thomas McDermott.

Mrs. Jack Velling and four children, of Newark, are visiting in the home of the former's mother, Mrs. Charles Doney, 320 north Ninth-st.

Mr. and Mrs. Joseph A. Lockard, 407 South Lawn-av, are entertaining as their house guests, Mr. and Mrs. Russell Maston and daughters Lillian and Lucille, of Martins Ferry.

Miss Helen Gorman, who has been enjoying her two weeks holiday, visiting with her sister, Mrs. Harold Young, in Beloit, and with friends in Akron and Canton, returns home Saturday.

Mrs. Russell Johnson very delightfully entertained with an informal evening party, Tuesday, at her home on Coshocton Route 4.

Those enjoying the affair were. Mr. and Mrs. Samuel Nelson and children Herbert. Nellie, Mary. Esther and Carl, Mr. and Mrs. John Roberts and children Iva and Leonard, Mr. and Mrs. Russel Johnson and children Audra and Edna, Merrell Fitch, Norman Nelson and Mary Fitch.

Delicious refreshments were later served by the hostess.

The annual family reunion of the Crown connections will be held at the fair grounds on Labor Day. The committee is asking all members in this family to be present for the day.

Mrs. S. D. Beck, of Warsaw, entertained the following guests at a six o'clock dinner, Thursday evening: Mr. and Mrs. Clyde Gamble, Mr. and Mrs. B. E. Beck, of Detroit, Mich., Mrs. Edna Scott, and son Robert, and Mr. and Mrs. Rollin Hook, of Coshocton.

The Ladies Aid society of the Plainfield M. E. church met at the home of Mrs. B. A. Wiggins, Thursday afternoon.

At the conclusion of the business routine, a social hour followed. Those present were: Mrs. John Fowler, Mrs. M. Emler, Mrs. F. Duling, Mrs. Williams, Mrs. William McCoy, Mrs. L. Baker, Mrs. Z. Baker, Mrs. F. Gaumer, Mrs. A. Fowler, Miss Mary Fowler, Miss Esther Emler, Miss Nellie Wiggins, Paul Mervin and Robert Emler.

Mr. and Mrs. Frank Workman, of this city, will start Monday for a tour of the west, stopping in Kansas, at the Grand Canyon, Colo., and various other places of interest, enroute to Los Angeles, Fresno and San Francisco, Calif., and other points along the Pacific.

Miss Nellie Wiggins has returned to her home in Plainfield after a fortnight's visit with friends in Cleveland, and Niagara Falls, N. Y.

SPECIAL MEETING

MONDAY EVENING, AUG. 20, 7:30

MODERN WOODMEN

For the purpose of planning a new membership campaign. Every member be present.

Special Deputy J. W. Dyer, will be present.

JOHN APPIS, Clerk.

Work Shoes

Nailed or Welted Soles. All Leather. Brown or Black, Soft Pliable Uppers. Smooth and Comfortable on the feet. Built for service.

PRICED AT

$3.00, $3.50, $4.00, $4.50 and $5.00

Brendel's

FITTERS of FEET

Fourth and Main-Sts.

Sixth St. Theatre

One of the strongest favorites in minstrelsy today is Charlie "Slim" Vermont. That long tall party with the educated dancing pedals. Singer comedian dancer and crackerjack end man, character comedian and jokesmith, "Slim" has made thousands of friends with the biggest and best attractions enroute for the past ten years. This year as one of the fun folks he has returned to his old company under the management of J. A. Coburn's Minstrels with a trunkfull of razzy, jazzy songs, jokes, and comedy numbers. At the 6th St. Theatre on Tuesday, August 21.

Nate Mulroy, of Wheeling, W. Va., for several seasons one of the leading comedians singers and dancers of J. A Coburn's Minstrels will be seen with the big show on Tuesday, August 21, at the 6th St. Theatre. Nate has won a host of friends with his own songs and is better known as the "Wildcat's Playmate" after his biggest song success. One of the brightest fastest dancing minstrels in the show business, he has always a bright line of chatter and fun which has made him a favorite in minstrelsy wherever he appears. New songs of his own ideas and composition are a yearly feature of his work with this company.

WALKER WILL TRY TO SWIM CHANNEL

NEW YORK, Aug. 17—Cabis Walker, long distance swimmer of Cleveland arrived here today enroute to England where he will attempt to repeat the performance of Henry Sullivan of Lowell, Mass., in swimming the English channel. He will sail tomorrow. Walker swam across Lake Erie two weeks ago.

Ford Co. Is to Spend $7,000,000 Advertising

DETROIT, Mich., Aug. 17.—The Ford Motor Co. has decided to spend $7,000,000 in advertising in various newspapers and magazines thruout the country during the next year, Norton T. Brotherton, advertising manager for the company announced late today. The company has done no advertising for the last five years, leaving it to local dealers thruout the country. The advertising will be placed by the Brotherton Agency of New York City, which Brotherton says is an independent organization.

With encouragement of its cultivation Madagascar expects to produce 3000 metric tons of tobacco annually within the next three years.

Get Rid Of Irritations By Using Cuticura

Bathe freely with Cuticura Soap and hot water to cleanse and purify. Dry lightly and apply Cuticura Ointment to soothe and heal. Nothing better for all eczemas, rashes, pimples, itchings and irritations. Cuticura Talcum also is ideal for the skin.

Sample Free by Mail. Address "Cuticura Laboratories, Dept. 34D, Malden, Mass." Sold everywhere. Soap 25c. Ointment 25 and 50c. Talcum 25c. Cuticura Soap shaves without mug.

A. B. Parrish

DOCTOR OF CHIROPRACTIC

SAVINGS & LOAN BLDG.

PHONE: 1611

X-RAY LABORATORY

LADY ATTENDANT

SUNDAY

-IN OUR CHURCHES-

GRACE METHODIST EPISCOPAL

Fourth and Walnut streets.
Rev. William B. Winters, minister.
Sunday School at 9:15 a. m.
Morning worship at 10:30 o'clock.
Sermon by the Rev S. Lee Whiteman.
Special music.
Epworth League at 6:30.
Public worship at 7:30 o'clock.
Sermon by the Rev. R. A. Hall.
Mrs. J. S. Elliott will be in charge.
Mid-week prayer service Wednesday evening at 7:15 o'clock.

FIRST PRESBYTERIAN CHURCH

Fourth and Chestnut streets.
Rev. Joseph A. Speer, pastor.
Sunday school at 9:45 o'clock.
Morning worship at 11 o'clock.
Dr. C. L. Williams, of Granville, will preach in this church Sunday morning.
Christian Endeavor at 6:45 o'clock.
No evening service.
Prayer meeting Wednesday evening at 7:30 o'clock.
The Rev. J. Clark Glover, of Trumansburg, N. Y., will lead in the prayer service Wednesday. "Some Coshocton People Who Have been a Help and Inspiration to me."

SACRED HEART CHURCH

Burt Avenue.
Rev. Father J. J. Slattery, pastor.
First mass at 7:00.
Second mass at 9:30 o'clock.

CHRISTIAN UNION

Cor. Eighth and Vine-sts.
Rev. J. C. Cupps, pastor.
Sunday school at 9:30.
Miss Grace Evans, Supt.
Morning worship at 10:30.
Evening service at 7:00 o'clock.
Prayer meeting Wednesday evening at 7 o'clock.

CHRISTIAN SCIENCE

Seventh and Walnut-sts.
Sunday school at 9:45 A. M.
Morning service at 11 o'clock.
Subject: "Soul."
Golden text: Psalms 116-7 "Return unto thy rest, O my soul; for the Lord hath dealt bountifully with thee."
Wednesday evening service, 7:30.

FIRST BAPTIST CHURCH

Rev. W. M. Hart, Orchard-st, pastor.
Sunday school at 9:15.
Morning worship at 10:30.
Theme: "After Thots."
The pastor wil lhave charge of this service.
Senior B. Y. P. U. at 6:30.
In co-operation with the plan adopted by the ministerial association, there will be no evening service.
Prayer meeting Wednesday evening at 7:30.

CHURCH OF CHRIST DISCIPLES

Corner Main and Eighth streets.
Rev. W. C. Prewitt, pastor.
Residence 310 Hamilton-av.
Sunday school at 9:30.
Morning worship at 10:30.
No evening service.

METHODIST PROTESTANT.

Corner Eighth and Walnut-sts.
J. M. McVey, pastor.
Sunday school at 9:30.
N. H. Price, superintendent.
Morning worship at 10:45 o'clock.
Communion service.
Christian Endeavor at 6:15.
Evening worship in the United Brethren church. Theme: "Nearing the Goal" or "Signs of the Times."
Mid-week prayer service Wednesday evening at 7:30.
Choir practice Friday evening at 7:30.

FIRST CHRISTIAN CHURCH

Rev. J. S. Earheart, pastor.
Seventh and Poplar streets.
Sunday school at 9:15 o'clock.
J. Wesley Clark, Supt.
Morning worship at 10:30.
Christian Endeavor at 6:30 o'clock.
Evening service at 7:30 o'clock.
Prayer meeting Wednesday evening at 7:30.

UNITED BRETHREN

Corner Park Avenue and Orchard street.
Rev. L. J. Hopper, minister.
Sunday school at 9:30.
W. H. Ross, superintendent.
Morning worship at 10:30.
Theme: "Jesus Ever Against the Treasury."
Christian Endeavor at 6:30.
Dorothy Miller, president.
Evening worship at 7 30.
Evening worship in this church in union with the M. P. congregation. The Rev. I M McVey will preach.
Prayer meeting Wednesday evening at 7.30.

ST. JOHN'S EVANGELICAL CHURCH

South Eighth street.
Rev. Paul Saleste, paster.
Phone 685.
Sunday school at 9:30 o'clock.
Morning worship at 10 30 o'clock
There will be no evening service during the months of June, July and August

SALVATION ARMY

Adjt Anthony Vendeville.
129 north Fourth-st.
Sunday meetings:
Sunday school at 9:30 A M.
Holiness meeting at 10 30.
Christian praise service at 3 p. m.
Y. P. L. at 5:45 p. m.
Salvation Army Meeting at 7:30.
Tuesday evening, band practice at 7:00.
Thursday and Saturday, public meetings at 7:30.
Wednesday teachers prayer meeting at 7:00 p. m.
Public Holiness meeting Friday.
Services each night at 7:30.
Open air meetings before all public meetings if the weather permits. Music by the Army band.

EMMANUEL EVANGELICAL LUTHERAN

Walnut and Seventh streets.
M. W. Wappner, pastor.
Sunday school at 9:30.
Young Peoples League at 6:30.
Mrs. M. W. Wappner, leader.
Evening worship at 7:30.

CHURCH OF THE NAZARENE

1255 Orange-st. Phone 1013.
Rev. H. H. Stahl, pastor.
Sunday school at 9.15 o'clock.
Nealy Mobley, Supt.
Preaching service at 10:30 A. M.
Y. P. S. at 6:30 P. M.
First Monday in each month, board meeting at 7 30
Second Monday in each month, Sunday School Board meeting at 7:30.
Each Tuesday at 7:30 cottage prayer meet.
Each Wednesday at 7:30 Y. P. S. prayer meet.
Each Thursday at 7:30 church prayer meet.
Third Thursday in each month at 2 o'clock, Woman's Missionary society.
Evening service at 7:30.

TRINITY EPISCOPAL

Rev. G. Linn Ferguson, Rector.
"Holy communion at 7:30.
Church school 9:30.
Twelfth Sunday after Trinity.
Holy communion and sermon at 10:30.
The rector's office hours are from 9 a. m. till noon and from 7 p. m. till 9, excepting Thursday, when he visits the Mission of St. Barnabas in Dennison.

SHILOH BAPTIST CHURCH

Burt Avenue.
Sunday School at 9:30.
Preaching 11:00 a. m.
Evening service at 7:30.

M. E. CHURCH

West Lafayette, Ohio.
Rev. M. W. Bevington, pastor.
Sunday school at 9.30.
A. L. Fouts, superintendent.
Preaching service at 10:30.
Epworth League at 6:30.
Evening service at 7:30.
Quarterly conference at the close of the preaching service Communion service will be held Sunday, September 2.

ROSCOE M. E. CHURCH

Rev. S. Lee Whiteman, Sr., minister.
Bible School at 9:30 o'clock.
Alonzo Clark, Supt.
Class meeting at 10:30 o'clock.
T. J. Bell, senior class leader.
Epworth League at 7:00 o'clock.
Public worship at 7:30 o'clock.
James H. Cullison, chorister.
Theme: "The Aftermath," or "A Postlude of A Nation in Mourning."
Prayer meeting at 7.30, Wednesday.

CLARK M. E. CHURCH

Sunday School 10:00 a. m.
Morning service at 11:00.
B.Y. P. U. at 6:30.
Preaching at 8:00.

BAPTIST CHURCH

West Lafayette, Ohio.
Rev. C. J. Hazen, pastor.
Sunday school at 9:30.
Lorain Taylor, superintendent.
Preaching and worship at 10.30 o'clock.
B Y P U at 6:30.
Miss Sada Cochran, president.
Preaching and praise service at 7 30 o'clock.
Mid-week service at 7:30 Wednesday evening.

M. P. CHURCH

West Lafayette, Ohio.
The Church of the Glad Hand.
Rev D. L. Custis, pastor.
Community Brotherhood class meeting at 9 o'clock
There will be no services Sunday evening thruout July and August.
Sunday school at 9 99
W. T Naragon, superintendent
Morning preaching hour 10:30.
Christian Endeavor at 6 00.
Preaching at 7 00
Mid week prayer service Wednesday evening at 7 30.
John Glenn, class leader.

To save time in tearing down temporary structures collars have been invented to be slipped on nails before they are driven to facilitate their removal by claw hammers.

FIERY, ITCHING SKIN IS QICKLY SOOTHED WITH THIS SULPHUR

Mentho Sulphur, a pleasant cream, will soothe and heal skin that is irritated or broken out with eczema; that is covered with ugly rash or pimples, or is rough or dry. Nothing subdues fiery skin eruptions so quickly, says a noted skin specialist.

The moment this sulphur preparation is applied the itching stops and after two or three applications, the eczema is gone and the skin is delightfully clear and smooth. Sulphur is so precious as a skin remedy because it destroys the parasites that cause the burning, itching or disfigurement. Mentho-Sulphur always heals eczema right up.

A small jar of Rowles Mentho-Sulphur may be had at any good drug store.

Folks It's -COMING!-

NEARER AND NEARER DAY BY DAY HOUR BY HOUR

WAIT! WATCH! WAIT!

No Longer Will You Have to Content Yourself with House Furnishings That Mar Your Happy Home -- Yours Will Be the Home of Contentment and Peace.

Coshocton is Soon to Be Joy Shocked!!

Get Ready for the Greatest Furniture Sale Ever Held in This Entire Section -- The Sale of Sales -- The One You Have All Been Waiting For Is About to Happen -- Watch This Paper For The Thrilling Details -- Store Closed Monday and Tuesday Getting Ready.

R. G. EARLE 605 and 609 Main St. Coshocton, Ohio.

AUTO SAFETY CONTESTS CONDUCTED IN INDIANAPOLIS TO REDUCE DEATHS

INDIANAPOLIS, Ind., Aug 18. — Fewer lives to the mile, not more miles to the gallon or more miles to the minute, is the goal of an automile driving contest being held by the Indianapolis police department.

Appalled by the terrific toll of automobile accidents in Indiana, Captain Michael Glenn head of the police traffic division hit upon the contest plan to stimulate interest in safe driving. In order to test the theory that women drivers cause a large part of the accidents, the contest was limited to women.

The entrants will be required to drive over a test course thru the business district with police judges riding with them. The manner in which they handle their automobiles in traffic, cross railroad tracks, avoid reckless pedestrians and observe the city traffic rules will be scored by points.

Preliminary contests began August 6 to narrow the field of scores of entrants down to ten. These ten will meet in the final contest later in the month. Cash prizes have been offered for the winners by an Indianapolis newspaper and other awards by the Hoosier Motor Club.

"There have been speed, endurance and economy automobile tests," said Captain Glenn, "but the most essential thing in motoring, safe driving, has apparently been overlooked. The result is that while we get many miles to the hour, and many miles to the gallon, our consumption of lives to the mile remains entirely too high."

A safe walking contest for pedestrians should be held after the safe driving contest is completed, in the opinion of Captain Glenn.

DEATH ENDS ROMANCE WITH MARRIED WOMAN

CINCINNATI, Aug 17 — Death revealed a strange romance here today when a dead man was found to have assumed the name of the husband of a woman whom he hoped to wed.

Everett C. Martin, son of a Chicago business man, was crushed by an elevator at a department store where he was employed under the name of John W. Hester. At Christ hospital he gave his address as 229 west Sixth-st.

Later a woman calling herself Mrs Etta Hester, who said she was the wife of John W. Hester, of Herman and Hunter avs, Dayton, Ohio called at the hospital and arranged for the removal of Martin's body. The woman explained that he had taken her husband's name because she had resided at the Sixth-st address and he hoped to avoid being separated from her until she could obtain her legal freedom to marry him.

Hester brot suit for divorce three weeks ago, according to advices from Dayton.

Defies The Klan

STEUBENVILLE, Aug. 18—In a statement directed to the press this afternoon, Mayor Frank A. Hawkins, in a reply to the local organization of the Ku Klux Klan, defies that organization to cause his resignation or remove him from office.

The Holiness Association of Perryton will hold its annual tent meeting, beginning August 27th, continuing 10 days on the Walter Aspnes Farm, six miles north of Perryton. The workers are Rev J H Proper, Davidson Bros and others. Everyone invited.

Wheeling & Lake Erie Ry. Co.

SPECIAL ROUND TRIP EXCURSION

SUNDAY, AUG. 19th.

Cleveland $2.70
Canton $1.35

Special train leaves Coshocton 7:15 A. M. returning, leaving Cleveland 7.00 P. M., Canton 8.40 P. M.

BASEBALL—CLEVELAND vs. PHILADELPHIA

NEWSPAPERARCHIVE®

DAILY MAGAZINE PAGE FOR EVERYBODY

Good Night Stories

By Blanche Silver

Illustrated by Neva Harrison

A GOOD WAY TO SPEND A RAINY DAY.

MY! but Doris was disappointed when she awakened Saturday morning to find it raining. She had planned to go to the woods with her little girl friends and take her lunch.

"That's always the way," she pouted, as she pressed her face against the screen "Every time I plan a good time it rains"

Something attracted Doris's attention. The tiny rain drops seemed to grow larger and larger until they stood almost two inches high. Then they broadened out into the dearest tiniest little elfin boys Doris had ever seen. They peeked up at Doris and smiled.

"Isn't this just glorious weather?" the rain-drop nearest Doris asked, tipping his tiny little blue cap. "My, but we've waited a long time to finish our work"

"Finish your work?" Doris repeated after him "What in the world do you mean by that?"

"Why last week one day Mother Cloud promised us rain-drop boys that we could come down and clean up the earth I guess Mother Sun was out of sorts and she wouldn't let us. Mother Sun may be needed on earth, I'll grant her that, but at the same time she's not a very good housekeeper. Look how dusty everything was until we happened along this morning. You can't see any dust now, can you?" he laughed. Then he did a handspring and shouted at the top of his voice

"Goodness me!" Doris laughed "I never thought of a rainy day that

"Isn't This Glorious Weather?"

way before. It always worried me because I never knew how to spend it and couldn't see why it had to rain."

"Pshaw!" chatted the merry rain-drop boy. "You earth children are certainly selfish, but I know you really don't mean to be. You see, we never get a chance to work except on cloudy days. There's a continual argument going on between Mother Cloud and Mother Sun. If Mother Cloud wins, down we come to work on earth, while if Mother Sun wins, we find something to do up in the sky. I should think if you'd do something instead of worrying about the weather, you'd be better off

"Whatever the weather, be merry and gay,
'Tis the best kind of weather for that very day."

And chanting merrily, the little rain-drop boys danced off the window-sill down onto the flower-bed. The frowns on Doris's face vanished and she began to hum the merry tune of the song

She turned around from the window. There on the machine was a basket of stockings. Doris laughed She picked up the basket, found a needle and thread, pulled the "comfy" chair up to the window, and by the time the stockings were all darned the rain had ceased.

When her little playmates came for her, Doris told them how happily she had spent the rainy morning.

Copyright, 1923, by Newspaper Feature Service, Inc

WORDS of WISE MEN

Think what you like—say what you ought.

• • •

Judgment without vivacity of imagination is too heavy, and like a dress without fancy, and the last without the first is too gay, and all trimming

• • •

The surest and most pleasant path to esteem and true popularity is to be just.

• • •

It is too late to spare when the pocket is bare

• • •

Life has no value as an end, but means.

As end deplorable' as means, divine'

When tis our all 'tis nothing—worse than nought

A nest of pans when held as nothing, much —Young

• • •

No man can safely elate himself either intellectually or in moral matters

• • •

Righteousness is a straight line and is always the shortest distance between two points

• • •

Dare to be true Nothing can need a lie

A fault which needs it most grows two thereby —Herbert

• • •

The best of lessons—to respect yourself

• • •

The easiest person to deceive is one's own self

• • •

Public opinion has its natural flux and reflux

• • •

It is possible to be below flattery as well as above it

• • •

Friendship is the great charm of human society

• • •

Poverty is the discoverer of all the arts

• • •

Fancy is the friend of woe.

TWO VERY DIFFERENT NEGLIGEES

The New Models Range from White to Gorgeous Colors

By ANNETTE BRADSHAW

THE negligee is something every woman can make for herself. With a delightful remnant of silk picked up somewhere and a bit of ribbon or lace from the work-box, she can design something that suits her particular needs and follows the mode of the moment.

Printed silk is, of course, one of the desirable materials just now. It is just as smart for the Summer negligee as for the Summer frock.

Black is chosen for the background of this becoming silk negligee, and over it are scattered tropical flowers in orange, red and green. The model slips on over the head, while its folds are drawn snugly about the hips and fastened at the center-front. And here the novel note is introduced, in the form of a bow of green taffeta ribbon that drops a long streamer, which is caught under the hem at the back. You will notice that the only hem-opening is in the form of slits for the ankles.

The other negligee is of flesh China silk and follows the up-to-the-minute mode in its jaunty lace flounce and waist-length cape edged in matching lace.

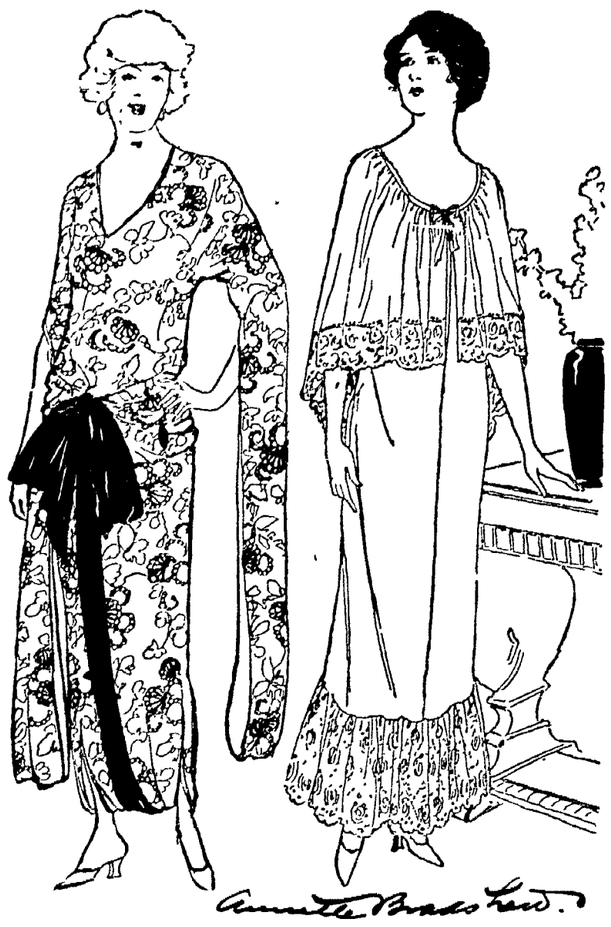

Ribbon Trims This Printed Silk Model, Lace This China Silk Negligee.

YOUR HEALTH

How to Guard Yourself In an Injury to Your Skin

By ROYAL S. COPELAND, M. D.

United States Senator from New York

Former Commissioner of Health, New York City

DR COPELAND

WHAT a wonder it is that more of our injuries do not have serious results!

Hardly a week passes but each of us breaks the skin. In shaving, in needlework, in carpentry, plumbing and bricklaying, in farming and all other manual acts and arts there are daily opportunities to harm the human body. As a matter of fact, however, it is comparatively rare for one of these injuries to cause anything more than the immediate discomfort.

I am never surprised that many of the laity, perhaps the majority of people, disbelieve, or at least disregard, the germ theory. They sneer at microscopic "bugs" and bacteria. Our older friends tell about the long lives of their ancestors and argue "they lived although they never heard of germs"

What a blessed thing is human memory, or, rather, human "forgettery!" Kind nature obliterates from active recollection the memory of countless infant deaths and the high mortality of old time "blood poisoning"

Many an unsightly scar, many a lost finger, many a stiff knee or hip and other similar defects can be traced back to trifling injuries, with immediate or subsequent infection. These things, so common in older generations, will not plague our children and our children's children

We have come to know that injuries to the skin, where its surface is broken, must not be carelessly treated. Skinned knees and hands are given protective care

In every well regulated household is a "first aid kit" containing antiseptics and bandages In every factory are medical and surgical supplies The Red Cross, the Boy Scouts and the Girl Scouts and other useful organizations have taught the importance of first aid and how to apply it

The great secret of dealing with injuries is to make the damaged part clean and to keep it immaculate Under most circumstances clean running water is the easiest thing to get All the dirt and foreign substance may be washed out in this way.

Above all things do not touch a wound with your own soiled finger If you have no iodine to apply and no clean gauze and bandage to dress it with, do not fuss with it "Do it up in the blood," my father used to say. Wrap up the damaged part in the cleanest piece of cloth you can find letting its own bleeding do the work of cleansing the wound

Then you can take the injured person to a doctor or to the place where proper supplies are to be had.

Answers to Health Questions.

M E. K Q—Kindly tell me whether there is a serum treatment given in cases of tubercular throat or as a preventive of an infected throat.

A—No, there is no treatment such as you mention given as a preventive A gargle such as Dobell's Solution, is better to use to ward off infection.

• • •

E R Q—My mother, who is forty-nine years old, suffers greatly from a very red and hot face after walking Can anything be done to prevent this?

A—It would be well for your mother to have her blood-pressure taken and her urine examined and see if either shows the cause of her trouble She should take less meat and drink plenty of water between meals and take gentle outdoor exercise daily

• • •

T. R. Q—Is prepared bran taken for constipation injurious to the stomach?

2—Is malted milk a healthful drink?

A—No, there is no danger in taking bran unless you have stomach ulcers and then it is not advisable

2—Yes it is very nourishing and will tend to increase the weight

Dr. Copeland will answer for readers of this paper questions on medical, hygienic and sanitation subjects that are of general interest Where the subject of a letter is such that it cannot be published in this column Dr Copeland will, when the question is a proper one, write you personally, if a self-addressed, stamped envelope is enclosed. Address ALL INQUIRIES to Dr. R. S. Copeland in care of this office.

Copyright 1923 by Newspaper Feature Service Inc

How You Can Keep Slender by Easy Beauty Exercises

By LUCREZIA BORI

The Famous Spanish Prima Donna

LUCKY is the woman who is neither too fat nor too thin, for she is very likely to have a figure near true beauty proportions and to enjoy normal good health. Nature intended that all of us should have sufficient flesh in proportion to our height

The woman of normal height or the woman who is a trifle tall is in less danger of accumulating unwelcome flesh when she reaches middle age than the woman who is short For on the small person added flesh is of course more conspicuous because there is less territory over which to distribute it

Women of a few years ago seemed to think there was no way to prevent fat accumulating in ungraceful places, say after they passed forty. They expected this and they did very little to prevent it—and the fat accumulated Occasionally, when someone wanted to reduce, she was told that it was dangerous business, and that quick reducing especially was not good for the heart and other organs.

This is true—but why let extra fat creep upon you and then wake up some day and think you must reduce immediately or you will find yourself with unsightly rolls of fat where you do not want them?

Comparatively few years ago, you see women did not exercise as much as they do now They did not lead active business lives, which necessitated their going out at the same time every day and being more or less on the alert all day as many women do now They played tennis and golf and other athletic games when they were young, but they allowed themselves to age while they were still young, and thought "I am too old now to do such active things"

Then motors came along, and many women walked less than ever and spent more time driving around in automobiles Many women to day spend far too much time motoring, and, of course, this doesn't make your hips or your waistline any slimmer

If you regulate your life so that you have certain amounts of work and play and exercise you should be unworried about the accumulating fat If it tries to creep upon you anyway, watch your diet and cut down on fattening foods Eat more green things that supply iron and act as a tonic for your blood and your general spirits

Here is a simple exercise for your muscles in general that you will find excellent·

Stand erect, hands down at sides and feet together.

Now lean as far over diagonally forward toward the left as you can, weight on left foot, arms slightly extended to act as balancers and right leg extended diagonally out at the back.

Return to position and repeat, standing on right foot this time and leaning diagonally forward again. You lean to the right when on your right foot and to the left when on your left foot. Repeat about six times This will help you keep slim lines of beauty.

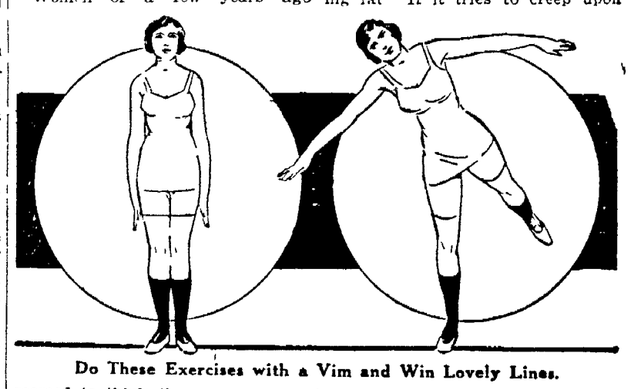

Do These Exercises with a Vim and Win Lovely Lines.

WINIFRED BLACK *WRITES ABOUT* Repairing Big Mistakes

Copyright 1923 by Newspaper Feature Service, Inc

Winifred Black

CAN a girl who has gone wrong come back?

Can a girl who has made a foolish mistake forget it and make others forget it?

Can a woman who has been bad be good and stay good?

What old, old questions!

They must have been talking about them when they were building the pyramids.

And nobody has ever quite answered even one of them to the satisfaction of all classes of minds.

To my own satisfaction I answer every one of those questions with a determined and a practical and a cheerful and a courageous—"Yes!"

I know girls myself who have stepped from the straight and narrow path, stepped back again and gone on with heads up, hearts true and minds clean—for the rest of their lives. They suffered untold agonies, they paid the price of their folly and their wrong and paid it a thousand times over in humiliation and shame and misery.

They paid it with every drop of blood in their hearts—or almost.

But they paid it—they cleared the debt—and then they began again with a clean slate—and kept it clean.

A Man in a Million

It wasn't easy, it wasn't any fun, it wasn't any romantic play-acting sort of thing. It was hard, humiliating, heart-breaking, spirit-hurting work—but it was done and done nobly, done proudly and courageously.

And I honor those girls as I honor a hero back from the wars with the scars of his wounds upon his very face

Confess? Tell the world? Tell the friends?

Never! Not one word!

Whose business is it what torture a torn soul has endured—and survived?

Whose affair is it if a pair of light little feet wandered too close to the precipice once—she'll pay for her mistake and pay again and again, but if she's the right kind of woman she'll hold her head up and go on like any other soldier. And she'll smile in the very face of the enemy.

I stood at the bedside of a little girl once—she wasn't sixteen years old—and she held her newborn baby in her arms and she promised me that she would keep that baby and take care of it—and she kept her word.

That woman is now at the head of a great charitable institution in a great city, and her son is one of the most promising young doctors in that town and nobody knows her story save one or two staunch, tried friends.

And any girl who is in trouble and desperation can always find a refuge with that woman who was once young and foolish and too fondly in love—herself.

I know another woman whom I knew when she was a foolish, thoughtless girl—she is married to a prosperous farmer—yes, he knew her story, he knew it because she told it to him with her own lips and he promised never to think of it again and he never has. He went away to another state and bought another farm, and if you visited them to-day you would find it hard to guess which of the three boys in that happy home are the sons of the man she married.

A noble man—a man in a million—he has never to this day said one word to that woman about the story she sobbed out before she would promise to marry him.

I know because she told me so with her own lips and I believe her.

Life Is Before You

She would lay down her life for that man—can you blame her for that? She knows that she took an awful chance when she told him her story—but she has never regretted her candor for one minute.

Don't follow all her example, my poor little girl—you who have made a misstep and realize now how cruelly wrong and cruelly foolish you were when you made it.

Don't tell your story to any one. Go away to a new place, make a fresh start, live an honest life, hold up your head, take courage. See, the sun shines just the same on you as it does on the figure of the saint there in the church window!

Life is before you, life and its hope and its disappointments. Stretch out your hands hopefully and humbly and honestly and life will give you something worthy to have and to hold

Be sure of that.

Three-Minute Journeys

By Temple Manning

WHERE THE WEDDING RING IS A BELT.

IN Albania the southeastern country of Europe, fire is regarded as one of the sacred symbols of life Therefore, it enters largely into the customs attending weddings

When an Albanian maiden has been captured by her husband—for the old time form of marriage by capture still exists in that country—she is taken to his home where a huge fire is roaring in the open fire place

The bride has brought but one article with her It is the only possession she takes from her home—a large pan of fire tongs

On arriving at her future home Then she takes up her duties in her new house. For the first three months the bride's chief duty is to attend to the fire and be ready to light the cigarettes for any member of the family who smokes

Hers is a humble station in the new home. But her mother went through the same ordeal, and her grandmother, and her great grandmother before her for Albanian customs which are part of the life today are the heritage of thousands of years

So the young bride does not feel the least bit humiliated by being compelled to perform her homely duties nor does she resent the silence she is compelled to observe during the first three days

At the end of the third day after the Albanian bride has been carried to her husband's home and has stood watch by the fireplace, she puts on a heavy belt

This belt is the symbol of marriage and takes the place of the wedding ring of more to other lands From the moment the belt is put on the young man and the girl are man and wife

Then at some date which is entirely convenient the bride and groom go to the church and are married by a priest

She Puts On a Heavy Belt.

THE HOME KITCHEN

By JEANNETTE YOUNG NORTON

The Authority on Home Cooking

Here Are New Recipes for Delicious Apple Pies.

SUMMERTIME is pie time, for in no other country do housewives have the wide choice of small fruits that American women have for pie [illegible]

[illegible]

Old Fashioned Apple Pie

[illegible]

Green Apple Pie

[illegible]

Apple and Pineapple Pie

[illegible]

Apple Sauce Pie

[illegible]

MY HUSBAND'S LOVE

Adele Garrison's New Phase of *Revelations of a Wife*

Copyright, 1923, by Newspaper Feature Service, Inc.

The Surprise That Greeted Madge in the Parlor

"I TOLD you so" Mother Graham's voice rang out triumphantly as the doorbell pealed "I knew those cattle across the road wouldn't let you eat your dinner in peace Where are you going?" as I rose precipitately

"Can't Katie answer the door when she finishes serving the dessert? They can wait a minute or two?"

"I'm afraid they'll ring again" I flung back over my shoulder as I dashed into the hall "I don't want them to wake Junior"

"It's the Officers."

To think I never thought of that" My mother-in-law's astonished ejaculation came to me just as I swung the hall door open The young trooper stood just outside the door in an apologetic attitude.

"I'm sorry to disturb you Ma'am" he said, "but the Federal officers come and I've got to leave right away Could you come over long enough to tell him what they have done down to the village about the woman? He hasn't been down there yet You see this man we're chasing is our business, the Feds aren't got nothing to do with him, but this still is theirs, and we haven't anything to do with it as soon as they get here"

"I'll wait for you," he offered gallantly and taking my coat from its hook I went to the dining room for a word of explanation before rejoining him

"I'll be back in a few minutes" I said "Be sure to keep my dessert for me"

"Why can't they wait?" my mother-in-law snapped

I put up a warning hand

"It's the officers" I whispered significantly and was rewarded by seeing a quick change in my mother-in-law's face

"Oh" she said importantly. "In that case of course—"

I made a hasty exit, not daring to look at Katherine I had no desire to have my mother-in-law suspect how terribly laughable as well as tragic was her reaction to any suggestion of melodrama.

The young trooper held his flashlight to light our path and talked volubly every step of the way over to the house across the road By the time we reached the door I had learned that his "buddy" was even now listening to Jim's report of the fugitive bootlegger's flight, and that as soon as he had brought me to the Federal officer, he and his "buddy" were to take up the trail and press on after the fleeing criminal.

I felt like a traitor to law and order for holding my tongue, but I reasoned speciously that I had no official connection with the case, no responsibility, and that nothing could be gained by my revealing the little I knew I had enough experience of Harry Underwood's resourcefulness to be sure that even with any aid my revelation of his complicity might give the troopers, there was no possible chance of their finding him

As we entered the door, the young trooper lowered his voice

"Say, excuse me, but what's your name?" he asked, and when I had told him, he accosted a man standing in the kitchen with a hastily mumbled. "Meet Mis' Graham, Federal Officer Farrell"

After that with no further words save a "So long, folks," he gathered up his belongings and went out into the yard from which a few seconds later came the sounds made by the hoofs of a galloping horse

Officer Farrell was a dark, stocky, serious looking man of perhaps forty years, as great a contrast to the rattle brained young trooper as could well be imagined He used but few words in questioning me concerning the release of the woman who sat sullenly staring at him, but those few were so well chosen, so directly to the point, that almost at once he was in possession of all the facts I had to give him He stood thoughtfully looking into space for a long minute after I had finished, and then threw up his head with decision

A Startling Recognition.

"There's no use bothering you with the responsibility for her," he said at last, much to my relief "I fancy she'd not run away as long as her husband is safely in jail"

"She is fairly well handicapped," I answered, nodding toward the little children clinging to their mother or huddled asleep on the comfortless chairs

"Exactly" he said "So I'm going to leave her here as soon as the car comes to take away this mess," he indicated the still and mash with a look of disgust "If you have any influence over her or can make her understand, tell her she is not to go away from here or she will go back to jail"

"Won't you come in here while you talk to my mother?" The invitation came from Mamie, who was holding open the door of the other room and at an assenting nod from the officer I followed the girl and her mother into what was evidently the best room of the house

She held a lamp in her hand, and its light fell upon a gaudily framed photograph the sight of which startled me. For if I was not mistaken, the features of the woman looking out from the photograph were those of my apartment neighbor in New York, Mrs. "Petey" Marks.

Tomorrow's HOROSCOPE

By Genevieve Kemble

SATURDAY, AUGUST 18.

The general trend of events this day should be toward success and progress in all that pertains to business but there may require good judgment There is a prospect of important change and [illegible] which should bring advantage It may be well to be [illegible] guard against deception [illegible] In the home and [illegible] relations there is danger of some inharmony

Those whose birthday it is will have a successful [illegible] year if they will [illegible] guarding especially against resentful [illegible] and affectional matters [illegible] concern [illegible] dictated [illegible] will be good [illegible] undertakings and will [illegible] position in life

Advice to Girls *By Annie Laurie*

DEAR ANNIE LAURIE

I am in love with a sailor, who very seldom comes to me He seems to think we are engaged although he has never asked me to marry him I love him dearly I am very popular and have many invitations to go to dances and the movies Should I accept them? Would it be proper for me to kiss my sailor when he comes home? A SAILOR'S LASS

A SAILOR'S LASS Go out by all means my dear, and enjoy yourself because you are not engaged until this man has asked you outright to be his wife for that reason [illegible] allow him to kiss you

DEAR ANNIE LAURIE

I am a girl seventeen years old A [illegible] of seventeen has [illegible] parents [illegible] tell them

The young man's father [illegible] for that I love her [illegible] I am afraid that if I do, they will not allow us to marry. Tell us what to do SMILES

SMILES. You are both entirely too young to think of marriage, my dear Wait until you are older and then perhaps your parents will remove their objections

Annie Laurie will welcome letters of inquiry on subjects of common interest from young women readers of this paper and will reply to them in these columns Letters to Miss Laurie should be addressed to her, in care of this office

Copyright 1923 by Newspaper Feature Service Inc.

NEWSPAPER ARCHIVE®

NEWSPAPER ARCHIVE®

CLASSIFIED ADVERTISING RATES AND REGULATIONS

RATES—One cent per word each insertion; minimum 23 words or less 20 cents each insertion.
CONCTRACT RATES—Daily minimum line rate will be given on application for a period of one year.
CLOSING HOUR—Copy received up to 12.30 noon, will be published the same day.
FIRST WORD OF COPY—The subject advertised must be the first word of each ad. The right to reword all copy is reserved.
CLASSIFICATIONS—The following headings are standardized and numbered for quick reference; no other headings will be used. Order classification by number only:

CLASSIFICATION INDEX

PUBLIC NOTICES
Cards of Thanks
Undertakers Ambulances 1
Florists 1
Monuments 3
Lost and Found 4
Special Notices 5
Lodge Notices 5A
BUSINESS SERVICE
Professional 6
Personal 7
Instruction 8
Taxicabs 9
Transfer and Storage 10
Cleaning and Pressing 11
Repair Service 12
Contractors 23
WANTED
Wanted to Buy 14
Wanted to Rent 15
Miscellaneous Wants 16
EMPLOYMENT
Female Help Wanted 17
Male Help Wanted 18
Male or Female Help 19
Agents and Salesmen 20
Situations Wanted 21
FOR SALE
Household Goods 22
Musical Instruments 23
Millinery and Dress-Making 24
Miscellaneous for Sale 25
Office and Store Supplies 26
Electrical Supplies 27
Building Materials 28
Coal Dealers 29
Good Things to Eat 30
AUTOMOBILE
Used Cars for Sale 31
Service Stations 32
Auto Accessories 33
Auto Storage 34
LIVESTOCK, ETC.
Livestock for Sale 35
Farm Equipment 36
Pet Animals and Birds 37
Poultry and Eggs 38
Poultry Supplies 39
RENTALS
Rooms for Rent 40
Hotels and Restaurants 41
Houses for Rent 42
Office for Rent 43
Store Rooms for Rent 44
Garages for Rent 45
Farms for Rent 46
REAL ESTATE
Houses for Sale 47
Lots for Sale 48
Business Property 49
Real Estate for Trade 50
Farms for Sale 51
Real Estate Wanted 52
Business Opportunities 53
FINANCIAL
Financial Notices 54
Money to Loan 55
Public Sales 56

PUBLIC NOTICES

Card of Thanks..........

CARD OF THANKS

The children of the late Mrs. Phoebe Landerman wish to thank the many friends and neighbors who so kindly tendered sympathy and services during their sad bereavement, caused by the death of their dear mother. We especially wish to thank the Rev. Salesta for his consoling words and the solicitious friends who sent the many beautiful flowers and those who donated the use of cars. Also the singrs and our little friend Carl Hoop who assisted at the services held at her home.
MRS. HENRY IHRIG,
JOHN E. LANDERMAN,
J. EDITH LANDERMAN.

Undertakers - Ambulances 1

For Ambulance, Phone 114. Night or Day, HOWARD A. WOLFE. Licensed Mortitian.

Florists 2

BRIDAL BOUQUETS
A SPECIALTY WITH US.
CLARY BROS.
PHONE 516.

For all occasions, fresh inspiring flowers that you'll be proud to send. Keifer Florist by City Hospital.

Monuments 3

IT PAYS to pay us a visit, no matter what kind of cemetery lot improvements you may want.
O. S. BOWEN.
548 WALNUT STREET.

Just received a car of granite. Call and see our new line of monuments at 101 Water Street.
F. E. MILLIGAN.
101 Water St. Coshocton, O.

Lost and Found.......... 4

Left on floor of covered bridge between Coshocton and Warsaw, 2 sections curtains and curtain folder for Columbia automobile. Finder notify Frank Daugherty, West Lafayettee, Ohio and receive reward.

LOST—Change purse of leather with $5.00 in it. Please return to 132 N. Sixth Street.

Special Notices 5

Call 910 for all bottled soft drinks. 25 different flavors. Coca-cola, Budweiser, Tuscora, and Grape Bouquet. Coca-Cola Bottling Wks., 215 N. 3rd Street.

CALL PHONE 186 FOR
BUCKEYE BOTTLING CO. PRODUCTS.
"Superior Quality. Costs No More."

Why not enjoy a good cool bottle of Coca Cola, Budweiser or Grape Bouquet. Just stop at White Front confectionery when passing by.

S. FELVER.
Signs of all kinds.
REAR 534 MAIN.

BE PREPARED
Take warning from Sunday's storm and put TORNADO, WINDSTORM, CYCLONE INSURANCE ON YOUR HOME TO-DAY. TOMORROW MAY BE TOO LATE. COME IN AND LETS TALK IT OVER.
Retzler-Marshall,
Real Estate Agency.
Phone 61. Office 105 N. 3rd St.

BUSINESS SERVICE

Professional 6

ADA M. HUDSON,
Chiropractor.
1117 East Main St. Phone 718.

W. R. SHAW
Eye Sight Specialist.
HUNTR BLDG.
Service and satisfaction guaranteed. SEE SHAW, AND SEE BETTER.

HUSTON
Optometrist and Optician.
Cor. Main and 6th St. Phone 87.

OTIS G. MORSE
Optometrist & Optician.
My specialty Comfortable Vision.
Ricketts Block, Opposite Court House, Coshocton, Ohio.

R. E. LYNCH,
CHIROPRACTOR.
D. O. Thompson Bldg.
Out of city. Will return Sept. 24.

AMERICAN BEAUTY PARLOR
Hair bobbing and massageing our specialty. Selby Bldg. Phone 144

Personal 7

LIGGINS HAIR PARLOR — Frew Bldg., Fifth and Main St. Shampooing, Massageing, Manicuring, and Dyeing. Hair goods made from combings. Phone 168.

STAR BRAND SHOES
GUARANTEED ALL LEATHER.
LOWER'S. North Fifth.

For solid leather work shoes go to CANTWELL'S Our "Honesty" work shoes will outwear any other.

Repair Service 12

Have your high top shoes made into oxfords.
Price 50c.
M. V. SCHERRER.
116 S. SIXTH ST.

Try a Tribune want add.

Repair Service 12

We retire baby buggies and wagons. CARROL BROTHERS WELDING SHOP.
Hickory Street. Rear 130.

REPAIRING AND RECORING RADIATORS.
FELVER'S SHOP.
416 Scamore St. Phone 178.

WANTED

Miscellaneous Wants 16

Amateur film developing and printing. A 24 hour service. We do it right.
WILCOXON STUDIO,
114 S. 6th Street.

EMPLOYMENT

Female Help Wanted......17

WANTED — Good reliable girls and women to sew gloves. Steady employment. Good machines and best working conditions. The Timmons Glove Co.

LADIES—Home work; earn $15 week mailing music circulars in your city and vicinity; send 20 cents for music, and details. Joseph Benenati, 447 East 174th street, New York.

WOMEN WANTED
We want a number of women and girls over 18 years of age, to learn a good trade. Pay you good wages while learning. Clean new workshop. Call in person at the Decorating Department.
THE POPE-GOSSER CHINA COMPANY.

Male Help Wanted..........18

WANTED—An experienced egg candler. Inquire at the Coshocton Produce Company.

WANTED—Good stenographer. Address M. T. H. care of The Tribune.

WANTED—Married man to work on farm by the year. J. W. Moore, 834 Walnut St. Phone 901.

Agents and Salesmen......20

AGENTS—Can make $5 to $15 daily selling drapery and dress fabrics, sale in every home; big buying season now. Write today. Glasgow Textile Mills Inc. Elizabeth, N. J.

FOR RENT — Large sleeping room. Suitable for one or two gents. Inquire Geo. King. 201 S. Sixth St.

WANTED — Men to sell Rawleigh Quality Products direct to consumers in Coshocton and Holmes counties. Pleasant, permanent, profitable business. No experience or capital necessary. Make practically every family a steady, satisfied Customer. Workers make Large Steady income. Give age, occupation, references. W. T. Rawleigh Company, Dept. 571, Freeport, Ill.

FOR SALE

Household Goods 22

PAINTS AND OILS—You can always get what you want right here in high grade paints and oils at low prices. Our stock of window glass and paint brushes is also complete at attractive prices.
STEVENSON'S STORE.

Gorsline & Storck
Painting and Paper Hanging
541 Locust Street.

RUG WEAVING.
Rag rugs and carpets made to order. All our work guaranteed. Call and deliver orders. 614 Walnut or phone 687.

SPECIAL SALE
For the next 30 days we are going to close out all screen doors we have in stock at reduced prices. Get yours now.
Coshocton Lumber Co.
PHONE 194

FISH PANS [illegible] quart size $3.50 [illegible] A1 guaranteed first grade ware.
STRONG & ENGLE.
The [illegible] Main St. [illegible] Post Office.

DARK BLUE BABY CARRIAGE in good condition. [illegible] Mrs. Fred [illegible] 1634 East Chestnut St. Price reasonable if sold at once.

FOR SALE [illegible] Edward [illegible]

FOR SALE A gas range. [illegible] 124 S. [illegible] Avenue.

FOR SALE [illegible] J. S. Whitman, Canal Lewisville, O.

Musical Instruments 23

PIANOS AND GRANDS.
Anything in the line of music.
Grandstaff's Music Store.

Every thing Musical,
Pianos, Grands, Phonograps, Sheet Music.
STEVENSON BROS.

Millinery - Dressmaking..24

TRIMMING BUTTONS—Made from dress material, any size and design you want. POCOCK, 121 S. 4th.

Miscellaneous For Sale....25

FOR SALE—Dark brown belted overcoat. Cheap if sold at once. Inquire 226 south Seventh St.

THE SWEET ORR
Work Clothes Store.
SWIHART-RICE.

JOHNSTON
Paints, Oils and Varnishes.
HEATON HDWE. CO.
233 W. Main St. Phone 52.

SPECIAL PRICES
on
FRUIT BASKETS.
COSHOCTON FARMERS EXCHANGE.
"IT'S YOUR STORE."

FOR SALE—Kentucky wonder string beans for canning. Also cabbage. U. S. Huff. Phone 1168. 229 north Water St.

Quality Petroleum products can now be obtained in West Lafayette. Thomson brands are all high grade and sold to the public at reasonable prices.
Try us for Motor Gasoline, Kerosene, Gargoyle Mobiloils, Veedol & Sinclair Motor Oils, Gear Oil and Greases.
Look for us on the paved road at the West end of West Lafayette. Edward Sheely.

Electrical Supplies 27

HOME ELECTRIC CO.
Phone 378 606 Main.

A Good Place To Buy
Thomas Electric Co.
Open evenings. ROSCOE.

Ask for demonstration of the
Easy Vaccuum Electric washer.
Bainter Electric Co.

Good Thingr to Eat.......30

TRY! TRY!
Our delicious bread and rolls.
FEDERAL BAKERY.

Wholesome, delicious and sustaining and furnishes just the tonic you require.
CONNER'S
ICE CREAM.

COTTAGE CHEESE
Fresh every day at any grocery, or delivered by calling phone 130.
PURE MILK CO.

MEATS! MEATS!
We carry a full line of home killed meats, also groceries and vegetables. Phone your orders. Free delivery.
Central Meat Market.

TRY THE
11th STREET MARKET
A good clean place to buy.
We trim the meat—not the customer.

AUTOMOBILE

Used Cars For Sale..........31

USED CARS
1919 Nash touring.
1918 Ford touring.
1919 Ford touring.
1922 Ford panel truck.
1915 Paige touring.
S. J. KARSHNER & SON.
STAR & DURANT DISTRIBUTORS.

GOOD USED CARS
1—1917 Cadillac coupe.
1—1921 Ford coupe.
1—1922 Chalmers, disc wheels.
Coshocton Buick Co.
F. M. HOLL, Prop.

REAL BUY
1920 Maxwell
1921 Maxwell touring. A-1 condition.
1921 Oldsmobile touring car, good as new.
1921 Maxwell sedan, A-1 condition.
Also several good used Fords.
Olinger Motor Car Co.
426 MAIN ST. PHONE 1525.

FOR SALE—Buick six, on easy payments. Can be seen at Chas. Loos & Son garage, 3rd St.

Service Stations 32

WILLARD BATTERIES.
Guy R. Tarney.
Phone 177 2?5 Main St.

Today and Every Day use an EXIDE BATTERY.
Exide Service Station.
Cor. 6th and Walnut Sts.

Before you have that battery repaired bring it to us and get our prices. We repair all makes.
THE POINT.
On the Hill. Phone 545.

THE EQUIPMENT ON
Hale's Red Service Car
ASSURES QUICK TIRE REPAIR.
Phone 117.

Service Stations 32

Think of our expert mechanics when you think of auto repairing.
Fifth Street Garage.

YOU CAN PRACTICE
safety-first by getting our safe vulcanizing first.
Coshocton Vulcanizing Company.
Where you and Service meet.
Phone 364. 612 Walnut St.

USED TIRES
30x3 and 30x3½ fabrics.
33x4 and 34x4½ cords.
REAL BARGAINS
Maxomile Tire Service.
Phone 475. 618 Main St.

LIVESTOCK, ETC.

Farm Equipment 36

Investigate our special reduced prices on roofing and fencing for the next 30 days.

THE
FARMERS EXCHANGE.
"IT' YOUR STORE."

Poultry and Eggs 38

EGGS! EGGS!
Badly cracked eggs 15c dozen.
Soiled shell eggs 20c doz.
Coshocton Produce Co.
117 N. Second St. Phone 54.

FOR SALE—One pen of regal dorcas white Wyandottes, pullets and ten cockerels. George Wolford & Son, Roscue, O. Box 731.

Poultry Supplies 39

Oil meal. We have in stock some fresh ground O. P. oil meal at prices in line with today's values.
HANLEY MILLING CO.

RENTALS

Rooms For Rent 40

FOR RENT—Two rooms above Jackson & Wisenburg desirable for business offices. Apply D. G. Gayle.

FOR RENT—Four rooms and bath, heat furnished. Families with small children need not apply. Rager & Tumblin, 248 Main St. Phone 530.

FOR RENT—Three furnished rooms for light house keeping. All modern conveniences. 733 Poplar St.

FOR RENT—Two furnished rooms for light house keeping. Inquire of 245 north Sixth Street.

FOR RENT—Three room apartment in Selby Building. All conveniences. E. O. Selby. Phone 1430.

Furnished apartment for light house keeping. All modern conveniences. Close in. 632 Walnut St.

FOR RENT—Two furnished apartments of two rooms each. 129 south Third St. or New Home Restaurant.

FOR RENT—Four nice unfurnished rooms at 531 Locust St. Between 5th and 6th St. or call phone 1258.

Hotels - Restaurants........41

MONA CAFETERIA.
Coolest dining room in the city. Perfect ventilation.
MONA CAFETERIA.

EVERY SUNDAY
EAT AT
WHITE'S CAFETERIA.
BARNES HOTEL.

SAVE MONEY
BY EATING AT
BILLY WILLS
The home of good eats.
Open day and night.

Puritan Restaurant.
First class cooking.
Steaks and chops our specialty.
Always fresh food.

REAL ESTATE

Houses For Sale..............47

S. NINTH ST. HOME
for sale of 7 rooms, in the best of order, bath, gas, water, electricity, furnace, finished in oak thruout, cellar under all, arranged for laundry, fine lot, some fruit. This is an all round good home, well located, not high priced. Possession can be had soon after sale. Look now.
McConnell & Karr,
Realtors.

FOR SALE—South Third Street modern home, 7 room house. Fine large lot, garden, grapes, apples, cherries, plumbs, poultry house, garage. Bargain. Inquire 216 south Third Street or 234 Main. Phone 70.

FOR SALE
A nice [illegible] St. near Chestnut [illegible] A bargain [illegible]
Retzler-Marshall.
Phone 61 Office [illegible] St.

FOR SALE—Seven room house, modern improvements, large lot, plenty of fruit trees. Also household goods. Otto Brice residence, 429 North 8th St. Phone 1267.

Tribune Advertising is an Investment—Not an Expense

Houses For Sale..............47

HOMES FOR SALE
WILSON AVE. Nicely arranged four roomed home, extra large lot, $2000.
WALNUT ST. Six rooms, bath, gas, electricity $2600
EAST MAIN. Cottage, electricity, toilet, dandy location, $2450.
FAIR ST. Five roomed home in fine condition, large lot, garage for 3 cars, $2500.
SIXTH ST. Eight rooms, gas, electricity, large lot, $2600
JOHN ST. Six rooms, gas, large lot, $2900.
KENILWORTH Six rooms, gas, large lot, $2900.
ELM ST. Six rooms, bath gas, electricity, furnace, $3200.
SOUTH LAWN Dandy home, eight rooms, modern in every way. Investigate.
TENTH ST. Close to Orchard, ideal modern home, six rooms bath, gas electricity, laundry, garage. Investigate.
CHESTNUT ST. Six rooms, bath, gas, electricity, furnace, laundry, large lot newly painted, $4300.
ELEVENTH ST. Bungalow style, five rooms, modern. Investigate.
EIGHTH ST. Home arranged for one or two families. Only $4300.
Building lots for sale. Have three good business properties for sale. Information given only to those that are interested.
BLAKE V. MIZER,
Realtor.

FOR SALE – Four room house in Zerbe and Renner addition. Extra lot, water and cellar. Phone 1021 ring 2.

Farms For Sale 51

COAL BANK FARM
of 36 acres for sale. Sound buildings, operating bank including equipment and mule. Just a little money required to swing this deal.
McConnell & Karr,
Realtors.

FOR SALE—85 acre farm in White Eyes township. 8 room house, electric lights, modern, good bank barn with cement basement, good orchard, coal mine, lime crusher, oil lease. Inquire John Brown, Fresno, O. Route 3.

FARM FOR SALE—42¼ acres, good log house, spring house, plenty of fruit, about 3 acres of timber, balance good pasture land. Located 1¼ miles south of New Bedford, Coshocton Co. Priced to sell. Inquire Wm. Dickeysheet, Fresno, O. R. F. D. 5.

Real Estate Wanted.......52

WANTED to list your property for early sale.
EBIE & GRACE.
Real Estate Agency.
Coshocton National Bank Building.

Business Opportunities....53

Piano and phonograph business for sale. Established 10 years. New stock. M. D. Troyer estate, Millersburg, Ohio. Inquire of Wilda Troyer, Admx.

FINANCIAL

Money to Loan 55

NOW IS THE TIME
To lay in your winter supply of coal and save money. School will soon reopen and should it require extra money to outfit the children, you can borrow from us any amount from
$10 to $300
At Legal Rates
On your household goods, piano, victrola, etc., you keep possession of the security.
Investigate our Twenty Payment Plan.
Loans made to Farmers on Live Stock, Farm Implements, etc.
Call, write or phone us to-day and our agent will call.
Commonwealth Loan Company.
(Business Established 1910)
Room 14 Frew Bldg., Main St., Coshocton O. Phone 858.
Under State Supervision.

NOTICE OF BOND SALE
Sealed proposals will be received at the office of the Auditor of the City of Coshocton, State of Ohio, until one P. M. o'clock of August 29, 1923, for the purchase of bonds of the City of Coshocton, in the aggregate sum of Thirty Thousand Dollars ($30,000.) Said issue consists of 30 bonds of the denomination of $1000.00 each, numbered consecutively from 1 to 30 inclusive, dated June 1, 1923, due and payable $3,000 on October 1 in each of the years 1924 to 1933 inclusive, and bearing interest at the rate of 5 per cent per annum, payable on the first day of April 1924 and semi-annually thereafter on the first day of April and October in each year, as evidenced by coupons attached to said bonds, both principal and interest being payable at the office of the Treasurer of said City in Coshocton, Ohio, or at the office of the ———— Bank in the City of ————
Said bonds are issued under authority of Section 3939 of the General Code of Ohio, for the purpose of raising money to extend, improve and furnish the City Hospital of said City.
Sealed bids are solicited. Each bidder must file with his bid a certified check on one of the banks doing a regular banking business in said city, or a New York draft payable to the Treasurer of said city, for an amount of not less than 5 per cent of the par value of the bonds for which he bids as a guarantee that in case said bonds are awarded to him on his said bid he will accept and pay for same within ten (10) days after such award, or forfeit said deposit as liquidated damages for his failure to do so. Conditional bids will not be considered.
The City of Coshocton reserves the right to reject any or all bids.
Bids should be sealed and endorsed, "Bids for Hospital Extension Bonds."
W. H. WILLIAMS,
City Auditor.
July 21 28 Aug 4 11 18

LEGAL NOTICE
Sealed bids will be received by the Director of Public Safety of the city of Coshocton, state of Ohio, at the office of said director until twelve o'clock noon, Aug [illegible] 1923, for [illegible] labor and materials for [illegible] Home at city Hospital [illegible] [illegible] Each bid [illegible] contain [illegible] [illegible] Safety.
[illegible] Director of Public Safety.
4 [illegible] 18

A Tribune classified add is an investment not an expense.

OVER THE COUNTY

BLISSFIELD

Mr and Mrs G S Scheetz had as their Sunday dinner guests the Rev. and Mrs. Brown and daughter Jeanette, Mr and Mrs. Fred Elder and W. H. McNeal.

Mr and Mrs Clyde Sproul and children were guests of Mr and Mrs. M M. Myers, Sunday

Mr. and Mrs. Lloyd Mizer and children, of Barberton, were guests over the week end of the latter's parents Mr and Mrs. J S Mullet.

Miss Ora Darr who is attending school at Kent, spent the week end with her parents.

Mr. and Mrs. Howard Sproul and children, of Tunnel Hill, were guests of George Koch, Sunday.

Mr. and Mrs. Oscar Mullet and Mrs. C. W. Akins attended camp meeting at Oak Grove Sunday afternoon.

Mr and Mrs. Joseph Darr, of Warsaw, were guests of Mr. and Mrs. Ed Mullet Sunday.

BACON

Mr. and Mrs. Maston, of New Guilford and Mr. and Mrs. Perry Dawson, of Tyndal, were callers at the William Hart home, Friday forenoon.

Mr. and Mrs. Francis Fowler, of Columbus, arrived Friday night to spend the week end with home-folk.

Sam Tyson, of Plainfield called at the Tom Tyson home, Saturday evening.

James Kinner spent Saturday evening with William Hart.

Mr. and Mrs. James Kinner and Miss Kathryne and Miss Annabell Weisman spent Sunday afternoon at the Charles Kinner home.

James Kinner and family called on Mr. and Mrs. Everet Kinner Monday forenoon.

Mrs. W. Weisman and Miss Annabell spent Monday evening with Mrs. H. D. Fowler and Miss Nellie.

Mrs. W. Weisman and Miss Annabell Weisman called on Mrs. William Hart, Tuesday evening.

Mrs. James Kinner called on Mrs. William Hart and Mrs. Harry Hall, Wednesday forenoon.

James Kinner and William Hart transacted business in Coshocton, Wednesday.

Mr. and Mrs. Henry Apple and family attended the Lutz-Stockum reunion at the fairgrouns, Sunday.

Carpenters are at work repairing the G. S. Sicker home, that was damaged by fire, two weeks ago.

Miss Nellie Fowler called on Mrs. W. Weisman, Wednesday evening.

Mrs. Marion Tyson called on Mrs. Henry Apple Thursday afternoon.

Mrs. Harry Hall and son Merle spent Thursday with relatives in Coshocton.

CANAL LEWISVILLE

Mr. and Mrs. Jay Tompkins and family, of Coshocton, spent Sunday with folks here.

Mr. and Mrs. James Whitman and son George were guests of firends at Massillon Sunday.

Miss Winifred Mohler was the guest of Miss Marie Steffe of near Keene.

Mr. and Mrs. Percy Cramblett and children, of West Lafayette spent Sunday with Mr. and Mrs. T J. Cramblett.

Miss Cahtreine Payne returned home Sunday after a three weeks visit with Mr. and Mrs. Jacob Payne, of Springfield.

Miss Gayle Kirk has returned home after a week's visit with friends at Steubenville.

Mr. and Mrs. Russell Miller, of Coshocton, spent Sunday with Mr. and Mrs. Philip Miller.

Miss Katherine Lennon has returned home after a six weeks' course at Kent State Normai College.

Carma Burrell, of Coshocton, is spending a few days with her grandmother, Mrs Lane Kirk

Mr. and Mrs. Henry Mencer and family spent Sunday with relatives near Roscoe.

Mr. and Mrs. Lee Fortune were guests of Mr. and Mrs. Joe Fortune of Coshocton, Sunday.

Rose Mencer who has been spending the past two weeks with her sister, Mrs. Clarence Oliver, of Akron, has returned home.

Mr. and Mrs Dewey Donley and family of near Millfork spent the week end with Mr and Mrs Maro Fortune.

Mr. and Mrs H P Mohler and family attended the Fisher reunion at Chili, Sunday

Marjorie Coleman is visiting relatives at Cleveland this week

Newcomerstown Route 3

Mr and Mrs Charles Hallaway were shopping in Newcomerstown Friday.

Mr and Mrs Charles Harstine and daughter [illegible] called on friends in Isleta Sunday evening.

Miss Evelyn Angle, of Newcomerstown spent last week with her grandparents, Mr. and Mrs. Hugh Jones and family.

Mr. and Mrs. John Wiandt and children Eunice and John, Jr., of Newcomerstown spent Sunday with Alfred Rehard and family.

Mr. and Mrs. Malachi Jones and son Eugene spent Sunday with Hugh Jones and family.

Howard Lacey made a business trip to Plainfield, Monday evening.

Mrs. Harry Fisher, of Uhrichsville, spent Wednesday afternoon with Mrs. Alfred Rehard.

Mr. Hugh Jones and son Lloyd were in Newcomerstown, Saturday afternoon.

Notice is hereby given that a proposition [illegible]
[illegible]
THE PEOPLES [illegible]
President.
[illegible]
Aug 11 18 25 Sept 1.

WEST CARLISLE

School opens the tenth of September, with F. D. Bay, principal, Miss Mildred Bevington, West Lafayette, assistant principal and C. A. Miller, primary. Prof. Bay will move his family from Trinway into the Presbyterian parsonage and Mr. Miller, with his family, will move from Cooperdale to the Gardner property across the street from the school building.

Miss Wilma Bell has returned to her home in Zanesville, following a brief visit with her aunt, Mrs. D. D. Axline.

Mrs Elizabeth McKee and daughter Miss Leona have as their house guests this week Mr. and Mrs. Ross McKee and baby son, of Texas, and Mrs. Adelaide Laughlin, daughter Frances and son Donald, of Warsaw.

Mr and Mrs T A. Gault and son Carl, Mr. and Mrs. Charles Hughes and children, Mrs. William Hall, Miss Nellie Mitchell and D. R. Rine spent Monday in Newark.

Little Miss Ethel Dobson, of West edford is the guest of her cousin, Little Miss Mae Dillon.

Mrs. Perry Heft and son Daniel, Mr and Mrs Charles Rine, Mr. and Mrs. Milton Anderson and son Kenneth, Miss Bernice Preston, Miss Nellie Mitchell, P. P. Preston, D R.

Mr. and Mrs. Lloyd Wantland and two little daughters, of New Castle, were Sunday guests of Mr. and Mrs. W. A. Noland.

O. H. Botts and David Moore made a business trip to Adams Mills, Saturday.

Mr and Mrs J Cochran and Mr and Mrs M. H Pigman were in Wakatomika, Wednesday, attend the Miller reunion

Miss Ethel Hoover returned home last week from Ada, where she attended summer school

Mr and Mrs. John Anderson, of Newark, spent Tuesday with Mr and Mrs Milton Anderson

Mrs C. E Moore and daughaers Duna, Etta elle and Violet were in Frazeysburg, Saturday afternoon, shopping

Mr and Mrs Milton Wright, Mr and Mrs Emmett Wright and son Cecil attended the picnics at Mohawk, Saturday

Eugene Julion, daughter Geneva and son Lester motored to Coshocton, Tuesday

Mr and Mrs F. C. Welling and Mr and Mrs William Hall recently spent an afternoon in Frazeysburg

Mr and Mrs A. L. Robinson, Black Run R D were in the village Monday afternoon

Mr. Gilbert Handley and [illegible] Lyons, of Newark spent [illegible] evening and Tuesday with relatives here

The Misses Ethel and Hazel Hoover were in Coshocton the first of the week.

Close to seventy neighbors and friends gathered at the home of J. W. H[illegible] and family, Saturday evening, Aug. 11 giving them a [illegible] before leaving [illegible] Coshocton. [illegible] ice cream, [illegible] village. [illegible] many [illegible] their new [illegible]

A [illegible]

LOCAL QUOTATIONS
(Corrected by Hanley Milling Co.)
Wholesale

Coshocton mills paying:	Per Bu.
Wheat	.93
Straw, baled, per ton	9.00
Corn	.90

COSHOCTON FARMERS' EXCHANGE

Buying Price

Wheat No. 2	$ .90
Corn	.95
Hay, baled, per ton	13.00
Straw, baled, per ton	9.00

Selling Price
(All mill feeds in our sacks)

	cwt.	ton
Cotton Seed Meal	$3.00	$58.00
Oil Meal O. P.	3.00	58 00
Pure wheat bran	1.60	
Oats, per bu	.65	
Chop, corn and ats	2.30	40.00
Cracked corn	2.35	
Tankage	3.60	70.00
Salt, bbl.	2.75	
Salt, cwt	1 00	
Salt, block	.60	
Meat scraps	3.90	
Oyster shells	1 00	

SEED MARKET
(Corrected by Charles E. Lorenz)
Selling Price

Red Clover, per bushel	$13 00
Alfalfa, per bushel	13.50
Blue Grass, per bushel	4 25
Orchard Grass, per bushel	2.75
White Sweet Clover, bushel	8.50
Timothy seed, per bushel	4.00
Rape, per pound	.12
Mammonth Clover	13.00
Alsike	11.50
Oyster shells, 100-lb. sack	1.15
Nitrate of soda, lb	.05½

PRODUCE
Wholesale Prices

Potatoes, new	$1.50
Eggs	.26
Country butter	.40

Retail Prices

Eggs	.30
Country butter	.48
Lard	.15
Oleomargarine	.28
Sugar, 25-lb sack	2.20
Sugar, per 100 lbs.	8.75
New potatoes, per lb.	.04

POULTRY
(Corrected by Charles E. Lorenz)
Buying Price

Hens	18c lb
Ducks	15c lb
Geese	12c lb
Turkeys	25c lb
Old roosters	10c lb
Broilers	25c lb
Leghorns	12c lb

RETAIL PRICE

Hens	28c lb
Ducks	20c lb
Geese	18c lb
Turkeys	30c lb
Old roosters	15c lb
Broilers	30c lb
Leghorn hens	18 lb

Pittsburgh Live Stock

PITTSBURGH, Aug. 18.—CATTLE – Receipts 100, market steady.

Choice	1025@1100
Prime	1000@1025
Good	900@1000
Tidy butchers	900@1025
Fair	675@ 825
Common	500@ 625
Common to good bulls	350@ 650
Common to good fat cows	200@ 625
Heifers	500@ 850
Fresh cows and springs	30@ 90
Veal calves	1250
Heavy and thin calves	400@ 800

SHEEP and LAMBS — Receipts 100, market steady.

Prime wethers	750@ 800
Good mixed	650@ 700
Fair mixed	500@ 625
Culls and common	100@ 300
Lambs	1350
Spring lambs	1300

HOGS—Receipts 1500, market 5c lower

Prime heavy hogs	860@ 875
Mediums	930@ 935
Heavy yorkers	920@ 935
Light yorkers	930@ 935
Pigs	875@ 900
Roughs	600@ 675
Stags	300@ 400

Cleveland Live Stock

CLEVELAND, Aug. 18.—CATTLE—Receipts 300, market steady.

Choice fat steers	900@1050
Good to choice butcher steers	800@ 900
Fair to good butcher steers	700@ 800
Good to choice heifers	700@ 850
Good to choice butcher bulls	500@ 600
Good to choice cows	500@ 600
Fair to good cows	400@ 550
Common cows	200@ 300

CALVES — Receipts 250 market steady.

Top	1400
Good to choice veal calves	1250@1350
Fair to good	900@1100

SHEEP and LAMBS — Receipts 300, market steady.

Top	1350
Good to choice lambs	1200@1250
Fair to good	900@1100
Good to choice wethers	650@ 750
Good to choice ewes	500@ 600
Mixed ewes and wethers	600@ 700
Culls and common	100@ 300

HOGS — Receipts 1500, market steady, 10c down.

Yorkers	900
Mixed	900
Heavies	840@ 850
Mediums	850@ 855
Pigs	850
Roughs	600
Stags	400

Chicago Live Stock

CHICAGO, Aug. 18.—HOGS — Receipts 10,000, market weaker.

Top	865
Bulk	670@ 760
Heavyweight	760@ 840
Medium weight	790@ 865
Light weight	730@ 865
Light lights	720@ 855
Heavy Pck. sows, smooth	625@ 675
Packing sows, rough	600@ 625
Pigs	700@ 800

CATTLE — Receipts 6,000, market strong.

BEEF STEERS

Choice and prime	1175@1270
Medium and good	950@1050
Good and choice	1100@1250
Common and medium	750@1000

BUTCHER CATTLE

Heifers	550@1050
Cows	400@ 900
Bulls	400@ 750

CANNERS AND CUTTERS

Cows and heifers	200@ 350
Canner steers	450@ 700
Veal calves (light and handy-weight)	1000@1250
Feeder steers	600@ 850
Stocker steers	550@ 825
Stocker cows and heifers	350@ 550
Stocker calves	550@ 850

SHEEP — Receipts 2,000, market strong.

Lambs, fat	1250@1400
Lambs, choice	900@1025
Yearlings	950@1150
Wethers	800@ 950
Ewes	450@ 825
Ewes, culls and common	150@350
Breeding ewes	600@1200
Feeder lambs	1250@1375

Cleveland Produce

BUTTER—Extra, per lb. 47@49, prints, pr lb. 48@50, firsts, per lb. 46@48, packing stock, per lb 30@32.
EGGS—Fresh, per doz. 32, Ohio firsts, per doz. 23, western firsts, per doz. 26.
OLEO, nut 20, high grade animal oil 27@29½, lower grades 16@17.
CHEESE—York State, per lb. 27@28.
POULTRY—Live heavy fowls, per lb. 25@27, roosters, per lb. 15@17, broilers per lb. 32@35.
lb. 25@26, roosters, per lb. 16@17, broilers, per lb. 30@32.
CABBAGE 175@200 crate.
CORN—Green 12½@15 doz.
TOMATOES 50@60 peck.
TOMATOES—Hothouse 50c 10 lb.
SWEET POTATOES 435 sack 150 pds.
APPLES 175@180 bu.
BLACKBERRIES 550@600 bu.

New York Stock Market

NEW YORK, Aug. 18.—Steadiness was noted at the opening of the stock market today. A few issues registered fractional declines but advances were fairly general.
U. S. Steel at 91¼ and Baldwin at 120⅞, were up ⅛.
Crucible rose ½ to 64½ and Gulf States Steel ⅞ to 73⅞.
Studebaker was unchanged at 105⅞. Mack Truck gained ¼ to 76⅞. Stewart Warner ⅛ to 90⅝.
The oils were steady, Calif. Petrol ¼ to 23⅛, Cosden Oil yielded ⅛ to 31½. Sinclair was unchanged at 21⅝, Maryland was up ¼ to 30½ and Producers and Refiners up ⅜ to 29¼.
Canadian Pacific advanced ¼ to 146, Southern Pacif. ⅛ to 86⅝. Rock Island ⅛ to 21½, Southern Railway ⅛ to 37⅝, and Reading ⅛ to 75½.

New York Produce

Wool dull
Domestic fleece XX Ohio 45@60.
Domestic pulled scoured basis 75@[illegible]
Domestic Texas, fine, 10 to 12 months [illegible]
Domestic territory, fine, ¾ blood to staple [illegible]
[illegible] (Centrifugals) unsettled.
[illegible]
[illegible] unsettled.
[illegible]

Chicago Grain Opening

CHICAGO, Aug. 18.—Grain opened steady [illegible] Wheat was unchanged [illegible] and oats ⅛ up.
[illegible] Dec. 104⅞.
[illegible] Dec. [illegible]

LIBERTY BONDS

NEW YORK, Aug. 18.— Opening [illegible]

NewspaperARCHIVE®
NewspaperARCHIVE®

WHITE STAR BUS LINE
Daily Service Between
COSHOCTON & MT. VERNON
LEAVES COSHOCTON, BARNES HOTEL
7 A. M. and 1 P. M.
LEAVES MT. VERNON
10 A. M. and 4 P. M.
WE PROMISE REAL SERVICE

SOUTHERN RING STAR FIGHTING WAY TO CROWN

Flyweight Throne Pretender A Protege Of Stricken Ex-Bantam King

GAMENESS DREW HERMAN

Former Ruler Yet May See "Bid" In Contest For Titular Honors

NEW YORK, Aug 18. Al Pettingill, who forsook New Orleans for New York, the big money and a shot at the flyweight title, is the pet product of a broken down ex-champion, Pete Herman, who once ruled the bantams of the world but later had the misfortune to be stricken almost totally blind.

Before Herman lost his sight, however, he seized upon Pettingill as one of the most promising of the younger school of boxers and spent hours with him daily giving him the benefit of his knowledge and experience. The result is that the Southern flyweight stands today as one of the most prominent contenders for Pancho Villa's title.

He first attracted Herman's attention in a preliminary bout at New Orleans. Altho violently ill during the greater part of the bout, Pettingill fought so gamely and displayed the will to win in so convincing a manner that Herman's interest was enlisted. He immediately set about rectifying whatever crudeness had cropped out in the youngest's style and accomplished so much that Pettingill was the recognized champion of his section of the country within less than a year.

Herman, however, did more. He turned "the kid" over to Eddie Mead, manager of Joe Lynch, the bantam champion. Mead is one of the shrewdest handlers of boxers in the country, and if Pettingill is as good as his reputation Eddie may be counted upon to make the most of it.

Pettingill's sponsor may yet have the pleasure of seeing his protege at his best and in a championship bout. Careful medical attention has effected a vast improvement in the former bantamweight king's vision—so much so, in fact, that he announced some time ago he had decided to return to ring affairs, not as a fighter, but as a manager. If Pete continues to improve he may take over the reins as pilot of "the kid," though he is well satisfied that Mead will do well by Pettingill or better as anyone else in pugilistic circles.

The youngster has slowly been steered toward a title bout. He has made good in his preliminary tests and has done it in so convincing a manner that those sapient in ring matters are of the opinion that he is a foeman worthy of the steel of Villa and Frankie Genaro, the American flyweight king.

Burnt cork entertainers with Coburns Minstrels CHAS. (SLIM) VERMONT, NATE MULROY, HANK WHITE, BEN McATEE, and GENE McGUIRE who will appear at the SIXTH ST. THEATRE TUESDAY NIGHT AUGUST 21.

"MILLION A YEAR" TO KEEP UP ROAD

Famous Old Boston Road Is Now a Most Important Artery of Commerce

BRIDGEPORT, Conn., Aug 18 — A million dollars a year is to be spent improving Boston Post Road from this city to the New York State line at Greenwich, according to John A MacDonald, new State Highway Commissioner, who estimates the historic old road will require $135,000 per mile to put and keep it in condition for modern travel.

Probably the oldest regularly traveled road in the land, Boston Post Road has experienced everything from Indian fights of old Colonial days, thru Revolutionary battles between the Colonists and the British, down to modern skirmishes between rum runners and prohibition enforcement agents, and carries passengers and freight enough to provide serious competition for the parallel New Haven Railroad.

DAILY NEWS LETTER

General News and Gossip from Staff Writers At Home and Abroad

BY ROBERT S. THORNBURG

INDIANAPOLIS, Ind., Aug. 18— Dollings, the Ku Klux, lower price of wheat, how women can seem younger (to other women) than they really are and, of course, the perennial pastime of politics, are the absorbing topics in Indiana these days, as Summer runs to meet the Fall.

Moonshine liquor—"white mule" they always call it the Hoosier State—has always been a good conversational subject, like the awful state of the weather, but in the Pullman smoking compartments, on flying interurban cars, to chance acquaintances on the park bench and over the bridge table and golf greens the Klan has ousted "ole mule."

"Now I don't belong to the Klan myself, y'know," said the hairy individual from Brown County. "But the other night they burned one of them firey crosses, and about a hundred thousand folks was there— Um-hum, y'say you don't know much about the Ku Kluxers?"

"Well, here's what I heered——"

Excessive leaning over and whispering.

Right here in Indianapolis the Klan has run afoul of the city administration — they've stopped newsboys of the "Fiery Cross," the official Klan paper, from making speeches and abusing Mayor Lou Shank in connection with distribution of the publication.

Fiery crosses have been adjudged bonfires, although legal complications arose when an electric cross was brought out. Then the Klan is dickering to buy Valparaiso University, which is on the financial rocks.

Opponents of the Klan insist that the organization is trying to get a strangle hold on Indiana politics and to manipulate State policies in the interest of Klansmen. Getting control of Indiana politics out here small job in these days. They play a funny brand of politics out here — certain and orthodox, like China's domestic policy.

Now as to politics proper, of course in the emergency Indiana will have a candidate or two for President. The Democratic party is worked up to some heat of enthusiasm over Senator Sam Ralston, for whom they are contemplating a "favorite son" boom. Ralston is quite popular out here, although the Washington society editors were doubtful—on his election—as to what place he could be counted on to fill in exclusive capital society.

Senator Watson popularly known as "Our Jim" in the Sixth District, is always a possibility, while former Senator Albert J. Bereridge, lately set back in the political closet by Senator Ralston, has his Republican friends.

For governor several candidates "have been mentioned prominently," including Mayor Shank, who recently has devoted some time to his string of race horses.

The newspapers have become somewhat melodramatic in their discussions of the R. L. Dollings Company, which went into receivership, with more than $12,000,000 outstanding securities in Indiana. More than one widow, after collecting her insurance, sank her "mite" in Dollings, the newspapers indicate, but recent statements of Receiver McBride seem to indicate the preferred stock holders in Dollings paper and its subsidiaries may get back a fair share of their investments, losses to fall most heavily on Dollings common.

But the Indiana women, immortalized by Tarkington, Meredith Nicholson, Gene Stratton Porter and the other romancers of the Hoosier State, like the feminists of forty-seven other States, have only a passing interest in "dollar wheat" and the Klan. Their object ... to outdress ... neighbors ... their cosmetics with distinction and appear younger than they really are.

And ... is an art.

... is nothing of ...

Women ... between ... friends ... popular ...

... has not ...

Farmers of ... sufferers ... as an ... west of the Mississippi ... crops are much ... diversified in the Hoosier State, nevertheless have been hard hit and are out early in the mornings looking for remedies.

Led by W. H. Settle, president of the Indiana Farm Bureau, arrangements are rapidly being perfected to pool wheat and other crops. Co-operative selling, aided by co-operative elevators for storing crops and assistance of the banks, are offering salvation to the agriculturists.

W. VA. FAIR TO BE BIGGER AND BETTER THAN EVER; SEPT 3-8

The West Virginia State air, Wheeling, September 3rd to 8th, inclusive, opening as usual on Labor Day, will surpass all previous exhibitions in the state in number, variety and quality of attractions. Exhibits will include all breeds of beef and dairy cattle, sheep, swine poultry, apiary, garden, orchard and field products, women's work, schools, 4-H clubs, and state Departments of Mines and Agriculture. The construction of a fine, modernly equipped dairy barn, leaving the other large cattle building to the exclusive use of the beef breeds, will enable the housing of the great exhibit of cattle without use of tents. Many other improvements have been made this year adding to the attractiveness of the grounds and the facilities for taking care of exhibits and crowds.

A magnificent racing card has been announced, comprised of both harness and running races, with purses totaling over $30,000. A program of free attractions, costing $20,000 a famous New York band, and a goregous fireworks display, are among the features.

This Fair is one of the best known in America, its nation-wide advertising carrying the simple slogan, "You Know Wheeling." Each year it grows larger and better and attracts an ever-growing patronage.

Excursion rates for the Fair will be in effect on all railroads.

CONSTRUCTION OF NEW DEPOT BEGUN

CLEVELAND, Aug. 18—Excavation work for the construction of Cleveland's fifty million dollar depot on the square will begin within three weeks, it was announced today, following the award of a contract late yesterday to the Walsh Construction Co., of Davenport, Iowa.

The cut which will be for the construction of passenger track will be about sixty feet in depth.

In all approximately two million cubic feet of earth must be removed in the construction of the station.

Davis Acts to Avert Coal Strike

James J. Davis

... Davis ... from ... was spending a vacation ... President Harding ... New York ... Davis proceeded to Washington to take steps to avert the threatened anthracite coal strike.

Hot Weather Needs

Ice Cream Freezers
Porch Swings
Lawn Swings
Screen Doors
Sprinkling Hose

Also the Best Palce to Buy Builders' Hardware.
We Have a Complete Stock.

Brushwood's Central Hdw. Co.
Main and Sixth Phone 923

BUCKEYE BREVITIES

Gathered by I. N. S.

TODAY'S BRIGHT SPOT.

Touring his beat in Akron in a police jitney, Officer G. G. Edwards spied a machine parked at the curb with the lights off.

Edwards threw his flashlight on the car and saw something sitting at the wheel. It looked like a skunk, and he withdrew. He coughed, and finally screwed up courage, and found a dead groudhog perched in the front seat, with its two front feet on the steering wheel.

Looking closer he found a note on the dashboard. "Thanks for the ride but we wished for more gasoline."

"That groundhog had company," the officer suggested when he reported.

The car, according to police, was stolen, and the officers believe the car thieves ran over the groundhog, and thot a joke would cover the damage.

DEFIANCE—Faced by a deficit of nearly $700 because of Defiance people not having supported the Redpath Chautauqua as well this year as formerly, the guarantors of the 1923 program distributed the remaining tickets among their friends, to allow the largest possible number in the community to hear the program.

PAULDING—The Elks Band, of Defiance, has signed a contract to give a concert here every Thursday evening throughout the remainder of the season, Director John L. Lindhart has announced.

MEDINA—Lightning which killed Glen Baumgartner, 14, and the horse he was riding, at Bath, also fired the Charles Maytham barn in Lafayette township with a $3000 loss. The accompanying wind blew down the framework of a new house being erected here.

COLUMBUS—Of the 250 apiaries inspected by the state department of agriculture, 75 have been found to be infected with foul brood, according to a statement by Agriculture Director Truax. The inspection is being made under the newly created division of apiary inspection.

MARTINS FERRY—Mrs. Elizabeth Seabright of Pittsburg and Mrs Minnie Rothermund of this city were injured when an auto in which they were riding was hit by another achine and shoved off the road near here. Four other occupants of the car escaped injury. John Kioss driver of the other car, was arrested on a charge of reckless driving.

LISBON — Columbiana county commissioners will submit a $100,000 bond issue for a new jail at the November election, the present structure having been condemned. Voters turned down a $200,000 bond issue for this purpose last year.

MIDDLEPORT—The newest well to be brought in in the Nease settlement is making 20 barrels a day, flowing naturally. Oil men say it will probably not be necessary to pump the well because of the heavy gas pressure.

BELLAIRE—This city's street cleaning force is off duty due to illness. The force consists of William Shanne.

ELYRIA — ... made good ... from the cash drawer ... the Murphy ... here. The ... overtaken in ...

E... WOOD—Four local men ... a charge ... animals ... a dog and then ... explosive ... fined ... It was said that the dog will live.

ASHLAND — Miss Marie Fas... was found dead in bed here on her ninety-eighth birthday.

CHILLICOTHE—Three hundred eighth grade graduates of the schools of Ross county will receive diplomas at a special program featuring the teachers' institute sessions at the Majestic theatre, August 22.

AKRON — Mystery surrounds some of the details of the recent city-county picnic at Ceder Point. The day before the party, the refreshments began to disappear. A five pound box of candy donated by an Akron merchant, left on one of the counters less than a minute, just "walked off." A thorough search failed to bring the sweets to light, so other donations were placed in a safe for the remainder of the day.

YOUNGSTOWN, Aug. 18—A half-dozen youngsters in a penny diving contest in the public square fountain pool here attracted a considerable crowd. As the crowd increased, the shrewder among the young water dogs employed managers to hold the pennies they retrieved from the pool. A number of quarters and dimes were thrown in, and one generous sportsman threw in a half dollar, which caused more splashing than a fly dropped into a gold fish globe.

The arrival of a blue coated officer on the scene however, called off the party. So much sediment was stirred up by the boys that it was necessary to take out the drain pipes.

MRS. STOKES SUES STEPSON TO CLEAR UP ACCUSATIONS

CHICAGO, Aug. 18 — Mrs. Hlen Elwood Stokes today explained her million dollar suit against her stepson. W. E. D. Stokes, Jr., in wihch her attorney, Charles Erbstein flied the praecipe late yesterday.

Mrs. Stokes said the suit was the final action to clear her name of accusations brot by the elder Stokes in his recent unsuccessful suit for divorce. She said she gave "Weddie" as the son is called by his father, ample opportunity to deny the famous "Darling Pop" letter, in which the son said he had been intimate with his stepmother.

ART WORKS

(Continued from Page One)

thrown open to the Art Workers.

At 3:30 the program began. First there was a ball game between teams from the north and south plants, and then in order came, a boxing match, 50-yard dash for girls, sack race for boys, peanut race for girls, eggs and spoon race for girls, fat man race, baseball throwing contest for girls, race for girls, shoe and stcking race for boys, tug-of-war, swimming contest, diving contest, horseshoe pitching contest, supper, boat rowing contest for women, nail driving contest for women, final horseshoe pitching contest, apple eating contest for girls, apple ducking contest for boys and then the big mixed dance.

Prizes were awarded by the company to the winners of all contests.

A four page program, carrying President C. R. Frederickson's announcement of the plans to make the picnic an annual event was printed by the company, and distributed among the employes.

No deduction will be made from the pay roll for the time lost by the whole organization Thursday afternoon.

This ... Frederickson's words ... and ... of the incidental expense ... the company's contribution to what we hope will be a ...

TEACHER FINED FOR ASSAULT

CHESHAM, Eng., Aug. 18— Peter Gilson Lawson, a school teacher, spanked Alfred Danvis, one of his pupils. Alfred's parents brot action for assault and it cost the teacher $1 fine and $5 for doctors' fees.

LEGION TEAM NEAR SECOND PLACE IN LEAGUE STANDING

The American Legion nine kept up their winning streak in the Fraternal League by whitewashing the Moose by a score of 7 to 0 at Red Sea Friday evening.

The doughboys got five runs in one inning and two in another, the required amount to cinch most any game. Henry Clark occupied the mound for the Moosers. Henry's slants were punished by the ex soldiers.

Lauress Davis, former Elk, was on the hill for the doughboys. Davis pitched a fine game and was given splendid support. The Moose failed to get any breaks.

The soldiers helped themselves to two games this week without a loss.

The Legionaires are within a half a game of the Knights of Pythias who are now in second place.

Next week the Legion will be given the game with the Elks. If the Knights fail to win from the Moose the Legion goes into second place. The Legionaires will be given the game with the Elks without a struggle.

Here is next week's schedule: Monday—K. of P. and Moose; Tuesday—I. O. O. F. and Red Men.

The league standing:

HOW THEY STAND

	Won	Lost	Pct
Red Men	11	2	846
K. of P.	7	5	583
Legion	7	6	538
I. O. O. F.	6	7	462
Moose	4	10	286

FIRPO INJURES A COLUMBUS FIGHTER IN 10 ROUND TILT

INDIANAPOLIS, Aug. 18—Joe Downey, of Columbus, Ohio, was still unconscious at an early hour today after his 10-round fight last night with Luis Firpo, challenger for the heavy weight title.

Downey lasted the full distance but had to be helped from the ring at the end of the fight and collapsed in his dressing room. He was taken to the Methodist hospital where physicians were unable to immediately determine the nature of his injuries.

Downey took a severe beating, particularly in the 10th round. A change in the porgram to a "four round boxing exhibition" because Firpo claimed promoter Jack Drueley had disappeared without paying him $4,000 was averted by Mayor Lew Shanks' threat to send the principals to jail unless the original program were followed.

WEST LAFAYETTE TO PLAY COOPER TEAM ON SUNDAY

The West Lafayette ... ball nine will clash with the Coopersdale aggregation on the Coopersdale ... Sunday afternoon. The teams are strengthening for this ...

The batteries will ... and Norman for West Lafayette, Hardesty and ... for Coopersdale.

Fastened ... vacuum bottle ... hold the cork tight ...

TO STOP DRINKING

you must remove the ... This is what our treatment ... without ... the ... the poison that ... in the system ... before the ... or smell of anything containing alcohol. For further information write

Neal Institute
8220 Euclid Avenue
CLEVELAND, OHIO

BASEBALL

HOW THEY STAND

NATIONAL LEAGUE

	Won	Lost	Pct
New York	73	41	641
Cincinnati	65	46	586
Pittsburgh	65	47	580
Chicago	61	52	540
Brooklyn	57	55	509
St Louis	56	57	496
Boston	33	76	303
Philadelphia	28	73	277

AMERICAN LEAGUE

	Won	Lost	Pct
New York	72	37	661
Cleveland	61	51	545
St. Louis	54	53	505
Detroit	53	52	502
Washington	51	57	472
Chicago	51	58	468
Philadelphia	47	62	431
Boston	43	62	409

AMERICAN ASSOCIATION

	Won	Lost	Pct
Kansas City	70	40	636
St. Paul	70	40	636
Louisville	65	51	560
Columbus	51	51	500
Indianapolis	54	59	478
Milwaukee	52	61	460
Minneapolis	45	66	406
Toledo	37	76	327

YESTERDAY'S RESULTS

NATIONAL LEAGUE

Cincinnati 5; New York 4.
Chicago 6, Boston 2
Pittsburgh 11; Philadelphia 6.
St. Louis 8, Brooklyn 5

AMERICAN LEAGUE

New York 5; St. Louis 4.
Philadelphia 7, Detroit 6.
Washington 6, Chicago 4.
No others scheduled.

AMERICAN ASSOCIATION

Columbus 6; Minneapolis 4
Milwaukee 14; Indianapolis 7.
St Paul 8; Toledo 4.
Kansas City 3; Louisville 0.

GAMES TODAY

NATIONAL LEAGUE

Cincinnati at New York.
St Louis at Brooklyn.
Chicago at Boston.
Pittsburgh at Phila.

AMERICAN LEAGUE

Philadelphia at Cleveland.
New York at Chicago.
Washington at St. Louis.
Boston at Detroit.

AMERICAN ASSOCIATION

Columbus at St. Paul.
Toledo at Minneapolis
Indianapolis at Kansas City.
Louisville at Milwaukee.

YESTERDAY'S HOME RUNS

National League

Helke, Phila	1	6
Mueller, St. Louis	1	4
Burns, Cincinnati	1	3
Donohue, Cincinnati	1	1

American League

Ruth, New York	1	31
Heilmann Detroit	1	11

League totals National 432, Aerican 338

TAGGING THE BASES

Biting the hand that once fed him, George Burns socked a home run far up in the left field stand, and in consequence the Reds gained an eleven inning decision over the giants 5 to 4.

Ritter Pillette, the untamed wild ..., was generosity itself, his gratuities giving the Athletics a 7 to 6 ... tory over the Tigers.

George H. Ruth presented the Yanks with a 5 to 4 victory over the Browns ... in the fourth paving the way for ... ultimate defeat ...

Try a Tribune want add.

Central Plumbng Co.
Plumbing and Heating
Phone 387

GRANGE

WAKATOMIKA

The following is the program for the Wakatomika grange, at the hall, Friday evening, August 24, 1923:

Opening song.
Roll call—A vacation or trip incident
Song by the sisters.
Recitation, Kenneth Nethers
Duet, Edith Trout, Ula Little.
Reading, Marguerite Anderson.
"Are We Getting the Best Out of Life?" Emmett Nethers.
Reading, Martha Steffee.
Music, Mrs Ward Nethers.
"The Influence of Good Music, Pictures and Books," Lelia Dean
Conundrums—Robert Dickerson and Homer Trego.
"How Best to Fertilize the Farmers' Mind," Mrs. George Wright
Debate—Resolved, That County Banks are more Beneficial than State Banks. Affirmative—Leonard Gilmore, Henry Miller. Negative — Clarence Miller, Gilbert Bryan.

SPRING MOUNTAIN

Spring Mountain grange members will give the program at the meeting next Wednesday evening of the Mohawk grange. Members of the Mohawk grange will provide the program Thursday, August 23, at the Walhonding grange meeting.

Last Night's Bouts

FORT THOMAS, Ky., Tommy Sparks won the bantam weight championship of greater Cincinnati from Jimmy Brown in 10 rounds.

FALL HUNTING

(Continued from Page One)

has been furnished by the township clerk.

Rabbit, Nov 15 to Jan. 1, bag limit 10

Squirrel, Sept 15 to Oct 20 bag limit 5

Raccoon, Nov. 1 to Feb 1, bag limit none

Skunk, Nov 15 to Feb 1 bag limit none

Mink Nov 15 to Feb 1 bag limit none

Opossum, Nov 15 to Feb 1, bag limit none

Muskrat Nov 15 to March, bag limit none

Fox Nov 15 to Feb 1 bag limit none

Ground Hog anytime bag limit none

Ruffed Grouse Nov 15 to Nov ... bag limit ...

Hungarian Partridge Nov 15 to Nov ... bag limit ...

...

... capable of treating 500 tons of ore daily

Steel Millionaire Is Mysteriously Slain

Clarence Pl...ard

... world ... the largest ... of the U. S. Steel corporation